2010 Arizona State
Skeet Shooting Championship
Open & Closed

February 26th, 27th & 28th

Hosted by:

Ben Avery Clay Target Center

Experience the fun of clay target shooting!

Arizona Game and Fish Department

Ben Avery Clay Target Center

The Ben Avery Clay Target Center is a public shotgun-shooting facility in north Phoenix, owned by the Arizona Game and Fish Commission and operated by the Arizona Game and Fish Department. It is located on the grounds of the 1,650-acre Ben Avery Shooting Facility.

- Trap, skeet and sporting clays for shooters of all abilities
- 17 lighted trap and skeet fields (overlays with 18 trap and 13 skeet)
- 2 sporting clays courses: 6-station beginner course and 15-station intermediate/advanced course
- One-of-a-kind fully paved trap/skeet field for shooters who use mobility aids
- Renovated and improved business/visitor center
- RV campground has 46 sites with full hookups; 56 more on the way!
- Corporate events available and welcome; call (623) 434-8119

Hours/Rates/Information

- Visit www.azgfd.gov/ctc
- Call (623) 434-8119

For upcoming events, visit www.azgfd.gov/ctc

The Arizona Game and Fish Department wishes all shooters good luck at the Arizona State Skeet Shooting Championships.

Ben Avery Clay Target Center
5060 W. Skeet Street • Phoenix, AZ 85086
(Take I-17 to Carefree Highway, go about 1½ miles west to the stoplight and follow the signs)

All Arizona Skeet Shooting Association
members are invited to
participate in the

2010 ARIZONA STATE SKEET CHAMPIONSHIPS OPEN AND CLOSED

February 26th, 27th & 28th

Hosted by the

Ben Avery Clay Target Center

Presented by:

The Board of Directors of the
Arizona Skeet Shooting Association

President – Steve Usry
Vice President – Buck Spears
Secretary – Terry Kelly
Treasurer – Doug Repaal
Wiley Adams, Charlie Cornett, Cathy "Sam" Duncan,
Roy Gustavson, Robert Havers Jr.,
Glenn MacWalter, Sean MacWalter, James Rasmussen,
Dave Tetrault, Harry Walker, and Ron Wilson

NSSA Directors
Glenn MacWalter, Doug Repaal and Ron Wilson

Rules, Classification and General Information

NOTICE - By the act of classifying and participating, each shooter has indicated they assume and accept full responsibility, for themselves and their minor children, for bodily injury, death or loss of personal property and expenses as a result of inherent risks and dangers.

This shoot will be governed by the current N.S.S.A. rules.

It is the responsibility of each shooter to present their event classifications at the time of registration. Please check your classes prior to leaving registration. Misclassified shooters who have not corrected their class prior to shooting an event forfeit all awards, purse and option monies. No refunds will be given.

The Protest Committee for the 2009 Arizona Skeet Championships will be posted at registration. All protests must be filed in accordance with NSSA rules II-E-1 and II-E-2.

Entry for each event will be closed ½ hour prior to the designated start time of the last flight for that event. No refund of entry fees will be made for withdrawals due to weather or other non-emergency reasons.

All ties involving awards or honors will be shot-off by doubles at 3, 4, and 5 as per NSSA rules, unless otherwise indicated in this program.

ASSA and the shoot management reserve the right to change or modify the program as necessary. Any changes to the program will be posted and made available at the time of shooter registration.

Shoot management reserves the right to refuse entry, or disqualify, anyone who interferes with or disturbs the harmony of the shoot in any manner. Alcoholic beverages on the firing line are absolutely forbidden and will result in the expulsion of the offending contestant. Alcohol will not be served to competitors who have not completed their shooting for the day.

RV (50 Amp Electric, Water and Sewer) hookups are available on the club grounds at $25 per night. With the upgraded spaces, the RV park tends to fill up during the winter. It is strongly recommended that you make a reservation as far ahead of time as possible to ensure a space is available.

All hulls that hit the ground become property of the club.

Arizona Championship Trophies

Tom Anderson Memorial HOA Trophy
Donated by Friends of Tom Anderson

12 Gauge Champion Trophy	Donated by Steve Usry
20 Gauge Champion Trophy	Donated by Ron Wilson
28 Gauge Champion Trophy	Donated by Norman Key
.410 Bore Champion Trophy	Donated by Bruce Kinkner
Doubles Champion Trophy	Donated by Bruce Kinkner
Ladies HOA Trophy	Donated by Doug & Lorena Repaal
Junior HOA Trophy	Donated by Charlie Cornett
Sub Junior HOA Trophy	Donated by Harry Walker

Only Arizona residents are eligible for the above trophies.

The doubles, 12 gauge and 20 gauge Championship trophies will be presented Saturday evening.

The remaining trophies will be awarded at the conclusion of the shoot.

SHOOTING GLASSES
Plano or RX Lenses in Custom Colors
HY-WYD • RANGER • ZEISS FRAMES
(800) 255-0205 or (928) 632-0069
Allan Lehman Optical
690 S. Glendun Place, Dewey, AZ 86327
LEHMAN OPTICAL

AWARDS
ADDED BY THE
ARIZONA SKEET SHOOTING ASSOCIATION

HOA State Champion (400 targets)	Buckle
HOA State Runner-up	Buckle
HOA Class Champions (400 targets)	Buckle
HOA Class 2nd	Medal
HOA Class 3rd	Medal
Gun Champion in each event	Buckle
Runner-up in each event	Medal
First in Class in each event	Medal
Second in Class in each event	Medal
Third in Class in each event	Medal
HOA Junior, HOA Sub-Junior, and HOA Novice Concurrent events	Buckle
HOA Out-of-state Open Champion	Buckle
Out-of-state Gun Champion (each event)	Medal

Note - Non-residents are not eligible for the above awards (except for the awards specifically designated for Out-of-state winners) and may NOT enter any concurrent or team events.

Non-residents may play the optional purse events.

WHEEL ALIGNMENT
ALL TYPES OF
SUSPENSION REPAIR

SPECIALIZING IN
ON THE CAR
WHEEL BALANCING

MAXWELL WHEEL ALIGNMENT
SAME LOCATION SINCE 1937
RON WILSON
PHONE 520-624-0871

131 E. 6TH STREET

TUCSON, AZ 85705

CHAMPIONSHIP EVENTS

Friday, February 26th, 2010

EVENT **1 – Preliminary Event, 100** Targets **- 12 Gauge**
Flight Time – 12:30 pm. Entry closes 12:00 pm.
$28.00 plus NSSA & ASSA fees.
The preliminary event will be for honors only.

EVENT 2 – Doubles Main Event, 50 pair.
Flight Times – 2:00 pm and 3:30 pm. Entry closes 3:00 pm
$33.00 plus NSSA & ASSA fees.

Saturday, February27th, 2010

EVENT 3 – 12 Gauge Main Event, 100 targets
Flight Times – 9:00 am and 10:30 am. Entry closes 10 am.
$33.00 plus NSSA & ASSA fees.

EVENT 4 – 20 Gauge Main Event, 100 targets
Flight Times – 1:00 pm and 2:30 pm. Entry closes 2:00 pm.
$33.00 plus NSSA & ASSA fees.

CHAMPIONSHIP EVENTS (continued)

Sunday, February 28th, 2010

EVENT 5 – 28 Gauge Main Event, 100 targets
Flight Times – 9:00 am and 10:30 am. Entry closes 10 am.
$33.00 plus NSSA & ASSA fees.

EVENT 6 - .410 Bore Main Event, 100 targets
Flight Times – 12:30 pm and 2:00 pm Entry closes 1:30 pm.
$33.00 plus NSSA & ASSA fees.

EVENT 7 – High Overall (HOA) Event
400 targets taken from the cumulative scores of events 3-6. This event will award champion, runner-up, and three places in classes AA, A, B, C, D, and E. Entries for this event close Saturday, May 2nd prior to a contestant shooting the 12 Gauge event. HOA classification follows the NSSA HOA classification table found in the NSSA rule book. No shooter shall be allowed to have an HOA classification lower than the lowest classification in any of their four gun classifications. No entry fee.

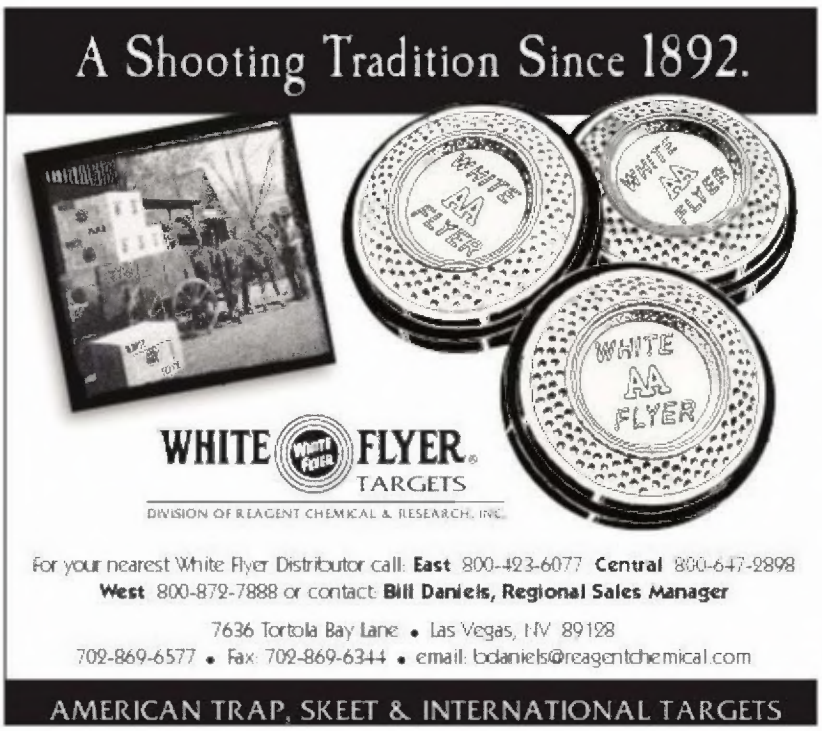

CHAMPIONSHIP EVENTS (continued)

EVENT 8 – High All-Around (HAA) Event (Honors Only)
500 targets taken from the cumulative scores of events 2-6. This event will be Honors Only, and will award champion, runner-up, and three places in classes AA, A, B, C, D, and E. Entries for this event close Friday, May 1st prior to a contestant shooting the Doubles event. HAA classification follows the NSSA HAA classification table found in the NSSA rule book. No shooter shall be allowed to have an HAA classification lower than the lowest classification in any of their five gun classifications. No entry fee.

CONCURRENT EVENTS

Concurrent events are offered with events 1 through 7.
Champ, Runner-up, and Third, and Gp1 1st will be awarded in each of the individual concurrent events.

Individual Concurrent Events: Senior Veteran, Veteran, Senior, Sub-Senior, Sub-Sub-Senior, Triple-Sub-Senior, Junior, Sub-Junior, Novice, Lady, Military, and Retired Military.

Team Concurrent Events: Two-Person Open Team, Five-Person Open Team, Five-Person Club Team, Husband and Wife Two-Person Team, Parent and Child Two-Person Team.

No fee will be charged for the above listed concurrent events and awards will be honors only. All ties for concurrent Champ, Runner-up and Third will be shot-off. Gp1 1st ties will be determined by long run.

GROUP CLASSIFICATIONS

The following information will be used to determine honors within the team events.

.410 Bore	Group 1 .9000 and over
	Group 2 .8999 and under
28 Gauge	Group 1 .9300 and over
	Group 2 .9299 and under
20 Gauge	Group 1 .9400 and over
	Group 2 .9399 and under
12 Gauge	Group 1 .9500 and over
	Group 2 .9499 and under
Doubles	Group 1 .9100 and Above
	Group 2 .9099 and Below
HOA	Group 1 .9100 and Above
	Group 2 .9099 and Below

OPTIONAL PURSE EVENTS

Optional purse events will be offered in conjunction with events 2 though 8 unless otherwise noted. These events are open to all competitors.

OPTIONS & PURSES

Oklahoma Options - $15.00 per event. Split into $5.00 per fifty - first, middle, and last. All money stays in class. All ties divide the purse. All money returned to the shooters. Not available for the HOA or HAA event (events 7 & 8).

Optional Class Purse - $10.00 per event. All money stays in class. All money returned to the shooters. For 1-5 participants, one winner; for 6-10 participants, split 60/40; more than 10 participants split 50/30/20. Event Champ and runner-up will remain in class for the optional purse. Ties will be shot off.

Lewis Class Options - $10.00 per event. Minimum of three classes, maximum of five classes. All ties in class divide the class purse. All money returned to the shooters.

Handicap Options - $10.00 per event. The table below determines handicap for the event with a maximum score of 100. All ties divide the purse. All money returned to the shooters. Not available for the HOA or HAA event.

Handicap Targets Table

Event Class	.410 bore	28 Ga	20 Ga	12 Ga	Dbls
AAA/AA	3	2	1	0	3
A	5	3	2	1	5
B	8	4	4	3	8
C	11	6	6	6	11
D	14	12	10	9	14
E	-X-	-X-	-X-	12	-X-

Notes

Arizona State Skeet Championships
Pre-Registration Form

Please indicate choices for Prelim and Doubles events and three choices for the main events. Please indicate the desired shooting order within squads. Four gun shooters will be given preference.

NSSA #	ASSA #
Name	
Address	
City	State
Zip	Phone ( )

Will you be staying for the Saturday night dinner ($10/person)?

_____Yes _____No # Attending _____

February 26th

Choice	Event	Time
_____	12Ga Prelim	12:30 Fri
_____	Doubles	2:00 Fri
_____	Doubles	3:30 Fri

Position on squad

1st Choice _____
2nd Choice _____
3rd Choice _____

February 27th and 28th

Choice	Rotation	12Ga	20Ga	28Ga	410 Bore
_____	1	9:00 Sa	1:00 Sa	10:30 Su	2:00 Su
_____	2	10:30 Sa	2:30 Sa	9:00 Su	12:30 Su

I plan on shooting all four guns _____
I plan on only shooting _____

Complete and mail this Pre-registration form to:

Douglas Repaal
7776 N. 44th Dr.
Glendale, AZ 85301

Or e-mail all above information to:
azskeet@cox.net

Arizona State Skeet Championships
Pre-Registration Form

Please indicate choices for Prelim and Doubles events and three choices for the main events. Please indicate the desired shooting order within squads. Four gun shooters will be given preference.

NSSA #	ASSA #
Name	
Address	
City	State
Zip	Phone ( )

Will you be staying for the Saturday night dinner ($10/person)?

_____Yes _____No # of Attending _____

February 26th

Choice	Event	Time
_____	12Ga Prelim	12:30 Fri
_____	Doubles	2:00 Fri
_____	Doubles	3:30 Fri

Position on squad

1st Choice _____
2nd Choice _____
3rd Choice _____

February 27th and 28th

Choice	Rotation	12Ga	20Ga	28Ga	410 Bore
_____	1	9:00 Sa	1:00 Sa	10:30 Su	2:00 Su
_____	2	10:30 Sa	2:30 Sa	9:00 Su	12:30 Su

I plan on shooting all four guns _____
I plan on only shooting _____

Complete and mail this Pre-registration form to:

Douglas Repaal
7776 N. 44th Dr.
Glendale, AZ 85301

Or e-mail all above information to:
azskeet@cox.net

Notes

2010 Arizona All State Open Teams

First Team	HOA Avg
Christopher Cook	98.30 %
Doug Coulter	97.46 %
Dave Baylog	97.08 %
Sean MacWalter	96.91 %
Douglas Repaal	96.21 %
Second Team	
Steve Usry	95.90 %
Bill Blose	95.08 %
Glenn MacWalter	94.38 %
Tanner Bissell	93.37 %
Wiley Adams	92.53 %
Honorable Mention	
Buck Spears	92.25 %
Kent Thomas	91.93 %
Ron Wilson	91.86 %
Don Sherline	91.17 %
Keith Thomas	91.09 %

PACIFIC SPORTING ARMS inc.

850 W. Foothill Blvd. #20, Azusa, CA. 91702

Pacific Sporting Arms

is owned and operated by shooters who have a vast knowledge of the shotgun sports world. We are your full service "Shotgun Sports Store". Our specialty is service to our customers. Our professionals are experts in the latest trends in competition shooting and equipment. Our staff is second to none in the area of gun selection and gun fitting. Whether you are a top competitive shooter, a weekend recreational shooter or an avid hunter or collector, we will have the right shotgun for you. We have the lowest everyday prices on all of our guns and our full line of top name accessories and clothing.

KRIEGHOFF

BERETTA

Benelli

Perazzi

GRULLA

Toll Free Number: John Herkowitz

1-866-4-SHOTGUN (1-866-474-6848)

www.pacificsportingarms.com

email: pacificsporting@earthlink.net

Tucson Trap & Skeet Club wishes the best of luck to all 2010 Arizona Skeet Shooting Championship competitors! Hit'em hard!

And don't forget to mark your calendar for these upcoming shoots:

Old Pueblo Mid-Week -- March 9-11
Old Pueblo Open -- March 12-14
Old Ajo Way Open -- May 8-9
Pure Heat Open -- June 6
Firecracker Open -- July 10
Wet and Wild Open -- August 7
Fall Open -- September 11 & 12
Pumpkin Head Open -- October 9

Tucson Trap and Skeet Club
7800 W. Old Ajo Way
Tucson, AZ 85735
520.883.6426

LUCKY NUMBER SHOOT-OFFS

After each day's shooting, a number from 5 to 15 will be drawn and subtracted from 100. This number shall be the day's Lucky Number. The Lucky Number will be posted after the beginning of the last squad time of the day. Any shooter having shot a score in either event matching the Lucky Number will be entitled to participate in a special shoot-off for the Lucky Number prize of the day. Shoot-offs will be doubles at 3, 4, and 5. Shooters must use the gauge of ammunition that they used when they shot the Lucky Number score that day and must furnish their own ammunition. Handicap targets will be provided during this shoot-off in accordance with the shooter's classification in that gauge of the Lucky Number event. AA shooters are not eligible for the Lucky Number event.

Lucky Number Handicap Targets Table

Event Class	.410 bore	28 Ga	20 Ga	12 Ga	Dbls
A	2	2	1	0	1
B	4	3	2	1	2
C	5	4	3	2	4
D	6	5	4	3	5
E	-X-	-X-	-X-	4	-X-

ASSA Junior Shooters' Fund

We are blessed in Arizona with some great young skeet shooters. We are holding a raffle again this year for a Verona O/U 20/28 Gauge barrel set to raise funds to support our young shooters at the Junior World Shoot. Due to the early date of the State Shoot this year, the drawing will be held at the U.S. Open. If you would like to buy additional tickets, call or e-mail Sam Duncan at 602-788-6054 or samgusandgerta@aol.com. Any Junior Shooters planning on attending the Junior World Shoot who would like financial assistance should contact the ASSA Treasurer Terry Kelly at terenceekelly@gmail.com, or phone 480-659-3464, for criteria and application procedures. Applications should be submitted by 1 June 2010.

ELECTION OF BOARD MEMBERS

The annual election of the Arizona Skeet Shooting Association Board of Directors will be held during the State Championship shoot. Ballots will be available at registration. The Ballot Box will be open from the time registration opens until 12:00 noon on Sunday, February 28th, 2010. No proxies will be accepted. You must be a current member of the Arizona Skeet Shooting Association and present to vote.

Any ASSA members who are interested in serving on the Board of Directors should submit their name in writing or by e-mail to the ASSA Secretary prior to the shoot so their name(s) can be included on the ballot. The address of the Secretary is:

ASSA
7776 N. 44th Drive
Glendale, AZ 85301
azskeet@cox.net

ANNUAL MEMBERSHIP MEETING

The Annual Membership meeting will be held Saturday, February 27th, 2010 during the noon break between events.

Dan Lammers 602.298.4635

DL PRECISION, Inc.

Clay Target Competition Gunsmithing and porting

Specializing in Krieghoff, Beretta, Perazzi and Browning
Adjustable Combs & Stock Bending

P.O. Box 10726, Glendale, AZ 85318

SATURDAY EVENING DINNER

Following shoot-offs on Saturday evening, the Arizona Skeet Shooting Association will be hosting a dinner. The dinner will be a BBQ buffet. The cost of the dinner is **$10** per person. Please indicate on the pre-registration form or at registration the number of dinner tickets you need. During the course of the evening members of the ASSA All-State teams will be recognized and trophies will be awarded.

Arizona Skeet Shooting Ranges

Ben Avery Clay Target Center 4044 W. Black Canyon Blvd. Phoenix, AZ 85086	14 Fields	Club Ph. (623) 434-8119
Davis Monthan AFB Gun Club 4600 N. Mia Madre Tucson, AZ 85749	2 Fields	
Fort Huachuca Sportsman's Center 1624 Choctaw Sierra Vista, AZ 85650	4 Fields	c/o Roy Gustavson Club Ph. (520) 533-7085
Phantom Skeet Club 8427 N. 17th Pl Glendale, AZ 85307	2 Fields	c/o Lois Fagan Ph. (602) 861-2817
Tucson Trap and Skeet 7800 W. Old Ajo Way Tucson, AZ 85735	14 Fields	c/o Dave Tetrault Club Ph. (520) 883-6426
White Mountain Trap and Skeet 8733 Country Club Drive Pinetop, AZ 85939		c/o Fred Fuller Club Ph. (928) 532-2950 (928) 536-1386
Wickenburg Sportsmen's Club 21611 N. 48th Pl. Phoenix, AZ 85054	1 field	c/o Joe Gianetti (602) 312-5559
Yuma Trap and Sleet Club P.O. Box 6397 Yuma, AZ 85366-3697	2 fields	c/o John Gross (928)342-5815

2010 SHOOT PROGRAM SPONSORS

We thank the following individuals for contributing to the financial success of this program: Jack and Fontanna Copp, Charlie Cornett, Doug Coulter, Cathy "Sam" Duncan, Bob and Ruth Havers, Terry Kelly, Norm Key, Jim Rasmussen, S&S Solutions (Buck Spears and Lorraine Showalter), Dr. Don Sherline, and Steve Usry.

ASSA Hall of Fame

The Arizona Skeet Shooting Hall of Fame was started in 2004 to recognize individuals in the state who have excelled in their shooting abilities or have devoted their time and service to the game of skeet and it's promotion in the state. Criteria for shooting and service awards have been developed and anyone may nominate a candidate for induction. Nominations must be presented in writing with the candidates qualifications to any board member by November 1. Copies of the criteria will be available at the state shoot meeting. Current members include: 2004 inductees — Tom Anderson, JoAnn Platt, Alan du Bois, Fred Schmitt, Bruce Kinkner, Dennis Thomas, David McGaffee, Ron Wilson; 2005 — Jack Copp; 2006 — Charlie Cornett; 2007 — Esther Schmitt; 2008 — No nominations received; 2009 —- Cathy "Sam" Duncan, Judy Gustavson, Bob Havers.

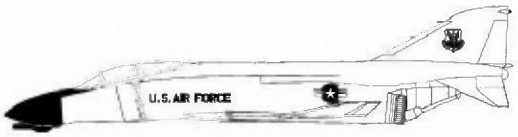

Good luck to all Arizona skeet shooters from your friends at

PHANTOM SKEET CLUB!

Open Saturdays, 9 a.m. to 1 p.m. for practice

For squadding, call Lois Fagan
602-861-2817

Southwest Shooter's Supply

Good luck and
good shooting
at the
2010 Arizona State
Skeet Shoot

Southwest Shooter's Supply, the nation's foremost dealer in fine shotguns for Skeet, Trap, Sporting Clays, hunting and other shotgun sports.

Southwest Shooter's Supply

P.O. Box 9987, Phoenix, AZ 85068
602-943-8595 – Fax 602-943-1713
www.swshotguns.com

EVERY SEASON STARTS AT DICK'S.

Proud to support the 2010 AZ State Shoot

EVERY SEASON STARTS AT

DICK'S SPORTING GOODS

2380 W. HAPPY VALLEY ROAD | PHOENIX | AZ | 85085 | 623.434.2388

DON'T FORGET TO USE OUR LODGE COUPONS FOR GREAT SAVINGS!

856 E. Isabella Ave.
Mesa, AZ 85204
www.CASWELLS.com
480-497-5141

Retail Sales – Firearms Training
Indoor Shooting Range
Concealed Carry Permits
Interactive Firearms Simulator

Over 700 Firearms In Stock and Available For Purchase

Now Stocking Shotgun Primers and Powder

Visit our website for upcoming course dates and events.

WWW.CASWELLS.COM