Appendix D

Public Comments

Mike Book

From: Jack Maichel [7veilsat5.5gs@cox.net]

Sent: Friday, October 21, 2005 11:23 AM

To: Mike Book

Subject: N.AZ. SHOOT FACIL.

MR. MICHAEL BOOK
UNFORTUNATELY I WILL NOT BE ABLE TO ATTEND THE OCT. 29 MEETING REGARDING THE SHOOTING FACIL. HOWEVER, I WOULD LIKE TO SUGGEST HAVING A MAX. LONG RANGE OF AT LEAST 300 YDS. OF COURSE, HANDGUN AND TRAP AND SKEET RANGES. THE HAND GUN PORTION COULD BE INCLUDED WITH THE RIFLE SINCE IT COULD ACCOMMODATE THE HUNTER PISTOL AND OTHER LONG RANGE HANDGUN SPORTS.
MY SECOND RECOMMENDATION IS PROBABILY THE MOST IMPORTANT AND SHOULD BE CONSIDERED VERY SERIOUSLY. I PROPOSE THAT ALL OF THE LOCAL STATE REP.'S IN THE LEGISLATURE PROPOSE A "RANGE PROTECTION LAW" TO PREVENT THE OBSURED LAW SUITS THAT RESULTED IN THE FAILURE OF BELMONT. THE ANTI-GUN ELEMENT IN THIS STATE IS GETTING STRONGER AND SUCH ACTIONS MUST BE STOPPED BEFORE THEY CAN BEGIN. THE SAME ELEMENT ALMOST DESTROYED THE BEN AVERY SHOOTING FACILITY IN PHX. THANK YOU.
JACK MAICHEL
3544 E. WINCHCOMB DR.
PHX., AZ., 85032

Mike Book

From: Tim Hansen [timh@nordstrompc.com]

Sent: Tuesday, October 25, 2005 8:33 AM

To: Mike Book

Subject: N. AZ. Shooting facility

I am writing to express my strong support for a shooting facility at any location that is chosen. My only comment on the location is that the radius from Flagstaff should be cut to 25 miles rather than 45 miles. Further than 25 miles, I believe would become time prohibitive for many casual shooters from Flagstaff. A further distance might also impair attendance at organized shoots by non-locals who would wish to come and stay in Flagstaff to attend such shoots.

My most urgent comment would be that once a site is chosen, the process until groundbreaking needs to be substantially speeded up. If this process takes several years like it did at the Belmont, a shooting facility may never happen in Northern Arizona. Furthermore, I am on the Board of Flagstaff Clay Target Shooters. Our organization has donated $40,000 towards the construction of a shooting facility, yet we are on the verge of asking for that money back unless real progress is made towards the construction of said facility.

A comprehensive shooting facility is long overdue on Northern Arizona, and I believe such a facility would be well supported by local and non-local shooters.

Tim Hansen
928-774-5086

Mike Book

From: Roxie & Tom [rtquail@infomagic.net]
Sent: Tuesday, October 25, 2005 9:34 AM
To: Mike Book
Subject: Fw: N. AZ Shooting Facility

----- Original Message -----
From: Roxie & Tom
To: mbook@lsdaz.com
Sent: Tuesday, October 25, 2005 6:10 AM
Subject: N. AZ Shooting Facility

Mr. Book: I am very interested in the abovenoted project but will be unable to attend the meeting on Sat. at NAU. Could you send me any handouts that will be provided at the meeting. I will gladly accept them via e-mail if that is possible.
Thank you and thanks to Logan-Simpson for the outstanding effort they are expending to effect this proposal.
Tom Britt
2126 N. Talkington Dr.
Flagstaff, AZ 86001

ARIZONA GAME AND FISH DEPARTMENT

Northern Arizona Regional Shooting Facility

OPEN HOUSE Saturday, October 29, 2005

Comment Sheet

Thank you for attending today's Open House. We would appreciate your input on the development of the Regional Shooting Facility. You may leave your comments today or send your comments by ***November 12, 2005,*** *to Michael Book, Logan Simpson Design Inc., 51 West Third Street, Ste. 450, Tempe, AZ 85281, phone: 480-967-1343, fax: 480-966-9232, or e-mail: mbook@lsdaz.com.*

Name: Robert Boos

Address: 3518 S. Dylan St. Flag. Az. 86001

Would you like to be included on our mailing list? ✓ Yes o No

How did you hear about today's Open House? ✓ Newspaper o Mailer

o Public Service Announcement o Other _____

What other selection criteria should be used to find a location for the Regional Shooting Facility?

Are there other types of activities or facilities you would like to include as part of the Regional Shooting Facility?

Other comments or input?

An area to look at for a location is take the Ashurst Lake turn off appex 1 mile Toward the lake is a paved road to the left. The road continues through Mormon Canyon. The area is a cleared grand Type spot just before the canyon starts.

(over)

Northern Arizona Regional Shooting Facility

Where would be the best place to locate the Regional Shooting Facility? (please circle the area)

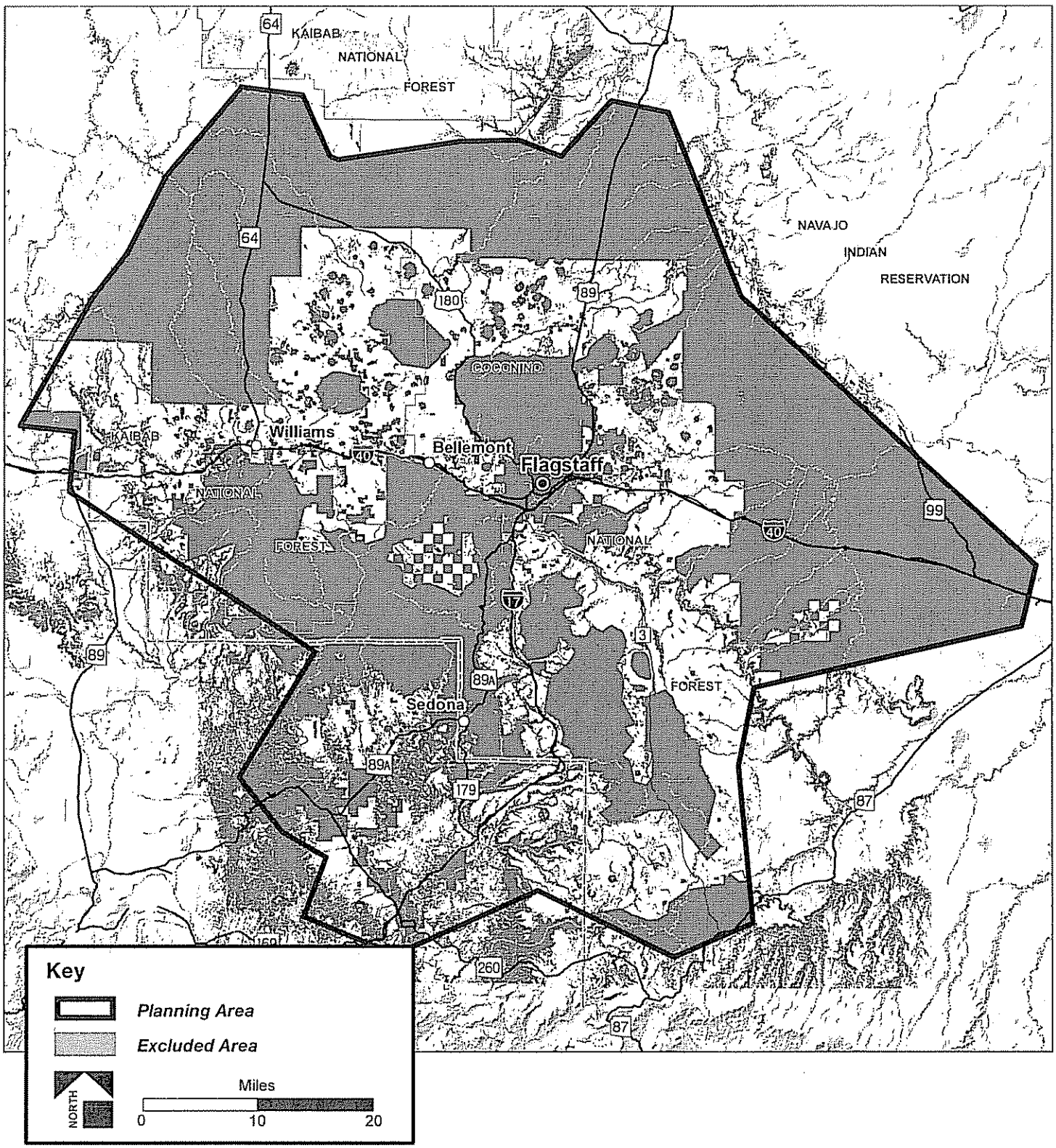

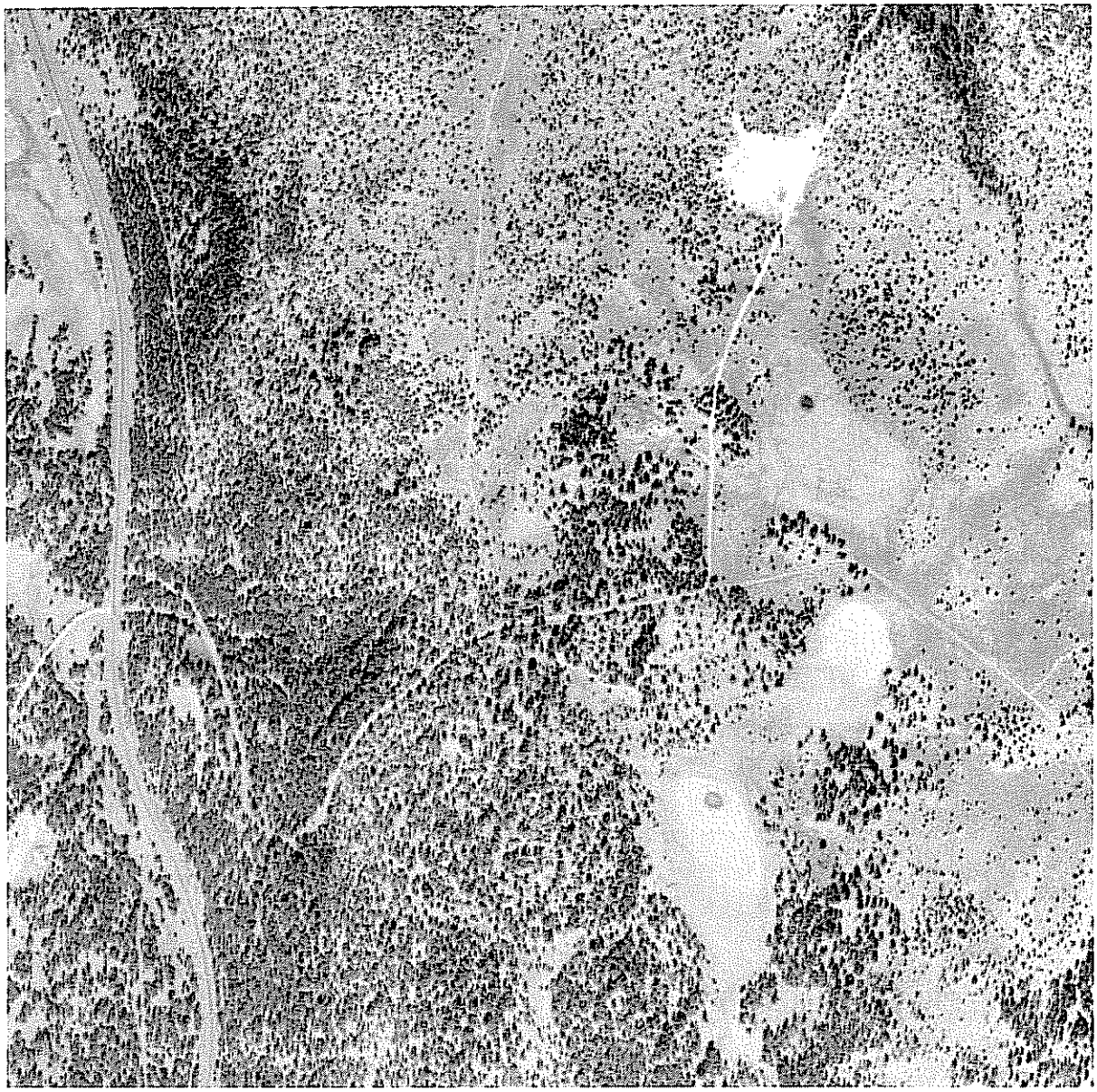

Map Center: Latitude: 35 0295 Longitude: -111 4429

0 .25Mi

For Recreational Use Only

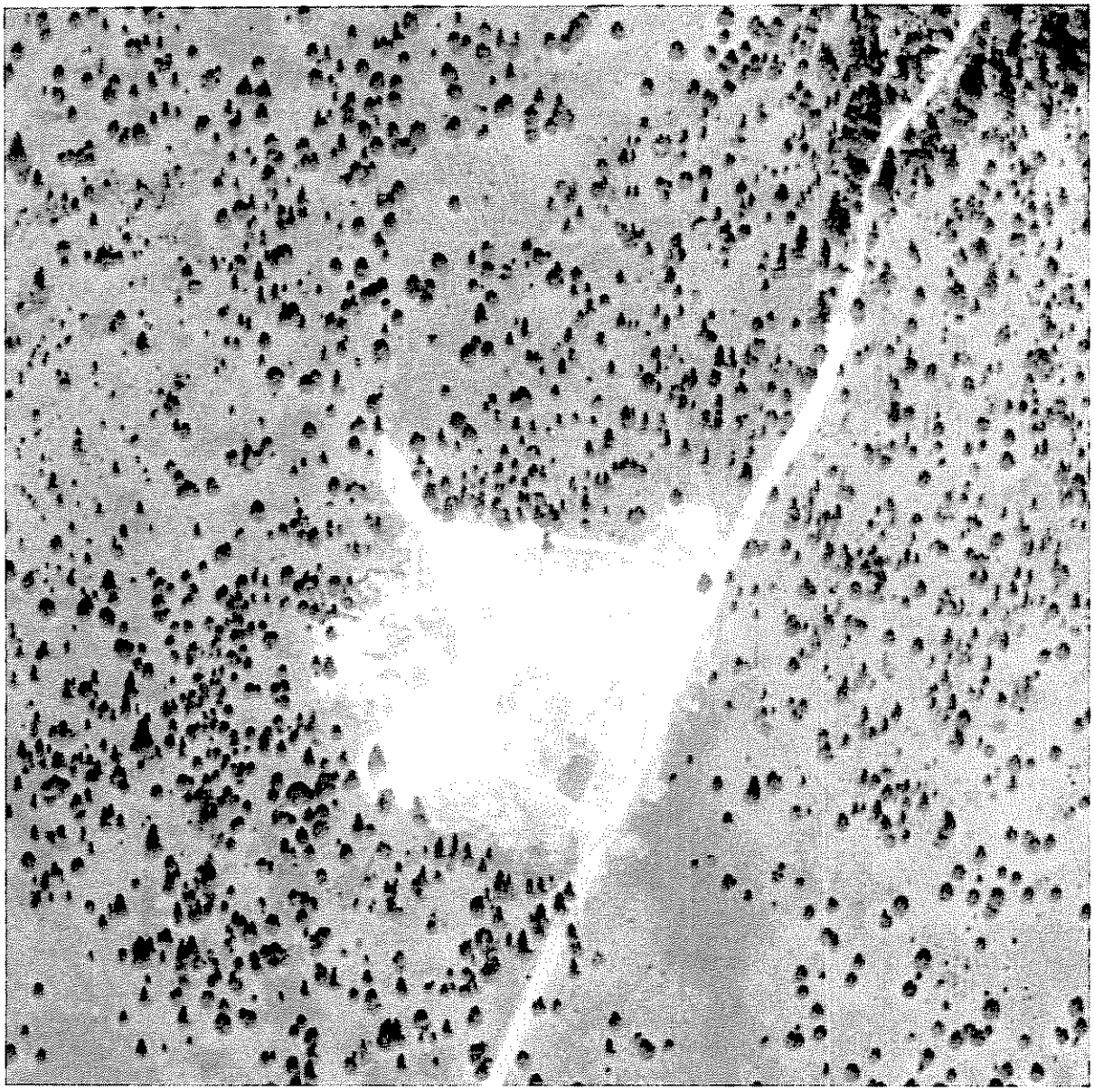

Map Center: Latitude: 35 0376 Longitude: -111 4375

0 100yd

For Recreational Use Only

ARIZONA GAME AND FISH DEPARTMENT

Northern Arizona Regional Shooting Facility

OPEN HOUSE Saturday, October 29, 2005

Comment Sheet

Thank you for attending today's Open House. We would appreciate your input on the development of the Regional Shooting Facility. You may leave your comments today or send your comments by ***November 12, 2005,*** *to Michael Book, Logan Simpson Design Inc., 51 West Third Street, Ste. 450, Tempe, AZ 85281, phone: 480-967-1343, fax: 480-966-9232, or e-mail: mbook@lsdaz.com.*

Name: Sid Dietrich

Address: P.O. Box 1779 Flagstaff AZ 86002

Would you like to be included on our mailing list? ☑ Yes o No

How did you hear about today's Open House? ☑ Newspaper o Mailer

o Public Service Announcement o Other KAFF

What other selection criteria should be used to find a location for the Regional Shooting Facility?

Are there other types of activities or facilities you would like to include as part of the Regional Shooting Facility?

Other comments or input?

(over)

Northern Arizona Regional Shooting Facility

Where would be the best place to locate the Regional Shooting Facility? (please circle the area)

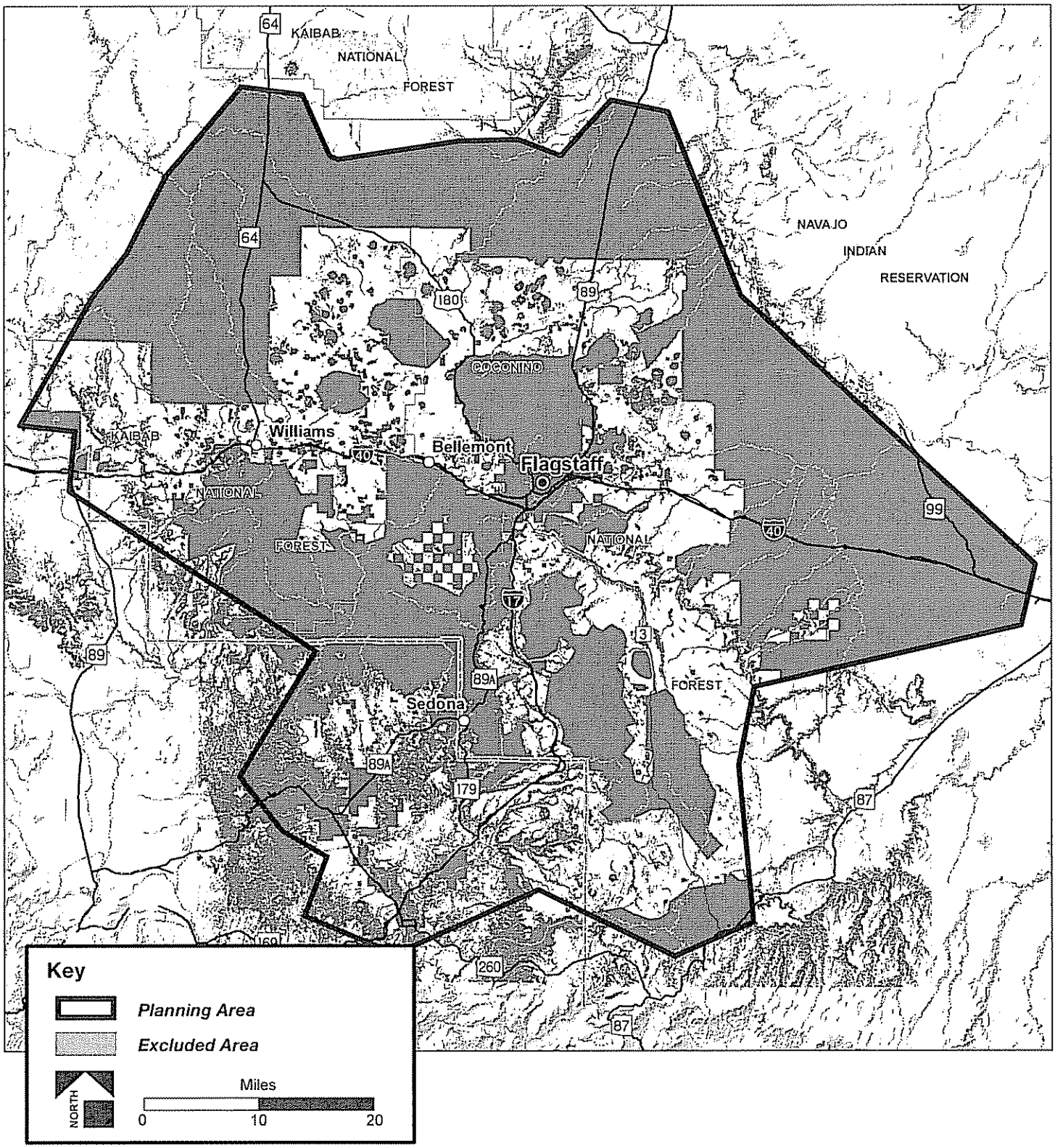

ARIZONA GAME AND FISH DEPARTMENT

Northern Arizona Regional Shooting Facility

OPEN HOUSE Saturday, October 29, 2005

Comment Sheet

Thank you for attending today's Open House. We would appreciate your input on the development of the Regional Shooting Facility. You may leave your comments today or send your comments by ***November 12, 2005,*** *to Michael Book, Logan Simpson Design Inc., 51 West Third Street, Ste. 450, Tempe, AZ 85281, phone: 480-967-1343, fax: 480-966-9232, or e-mail: mbook@lsdaz.com.*

Name: BILL BRANNEN

Address: 3357 S. CARL DR., FLAGSTAFF, AZ 86001

Would you like to be included on our mailing list? ◉ Yes o No

How did you hear about today's Open House? ◉ Newspaper o Mailer

o Public Service Announcement ◉ Other E-MAIL FROM G+F

What other selection criteria should be used to find a location for the Regional Shooting Facility?

YEAR-ROUND USE IN AN AREA OF LIMITED SNOW AND LESS WINDY.
IN-DOOR RANGES FOR BOTH ARCHERY + HANDGUNS

Are there other types of activities or facilities you would like to include as part of the Regional Shooting Facility?

Other comments or input?

(over)

Northern Arizona Regional Shooting Facility

Where would be the best place to locate the Regional Shooting Facility? (please circle the area)

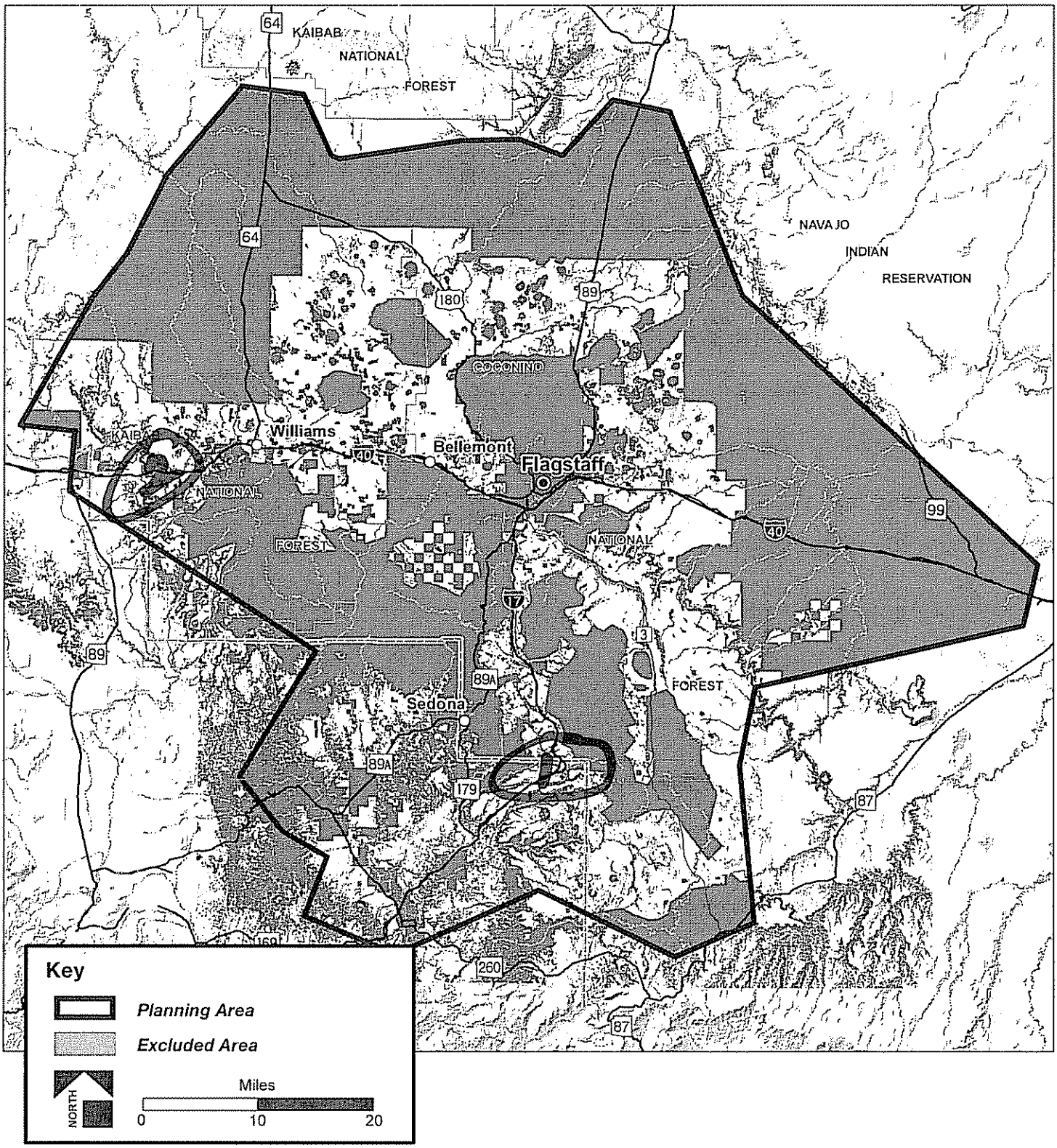

ARIZONA GAME AND FISH DEPARTMENT

Northern Arizona Regional Shooting Facility

OPEN HOUSE Saturday, October 29, 2005

Comment Sheet

Thank you for attending today's Open House. We would appreciate your input on the development of the Regional Shooting Facility. You may leave your comments today or send your comments by ***November 12, 2005,*** *to Michael Book, Logan Simpson Design Inc., 51 West Third Street, Ste. 450, Tempe, AZ 85281, phone: 480-967-1343, fax: 480-966-9232, or e-mail: mbook@lsdaz.com.*

Name: TIM GALES

Address: 2413 S. Cliffview St. Flagstaff 86001

Would you like to be included on our mailing list? ☒ Yes o No

How did you hear about today's Open House? ☒ Newspaper o Mailer

o Public Service Announcement o Other _____

What other selection criteria should be used to find a location for the Regional Shooting Facility?

- As close to Flag as possible
- Suitably paved to allow me to get in on a motorcycle
- Bullseye competition — 50 yard stationary & 25 yard Turning Targets.

Are there other types of activities or facilities you would like to include as part of the Regional Shooting Facility?

Other comments or input?

(over)

Northern Arizona Regional Shooting Facility

Where would be the best place to locate the Regional Shooting Facility? (please circle the area)

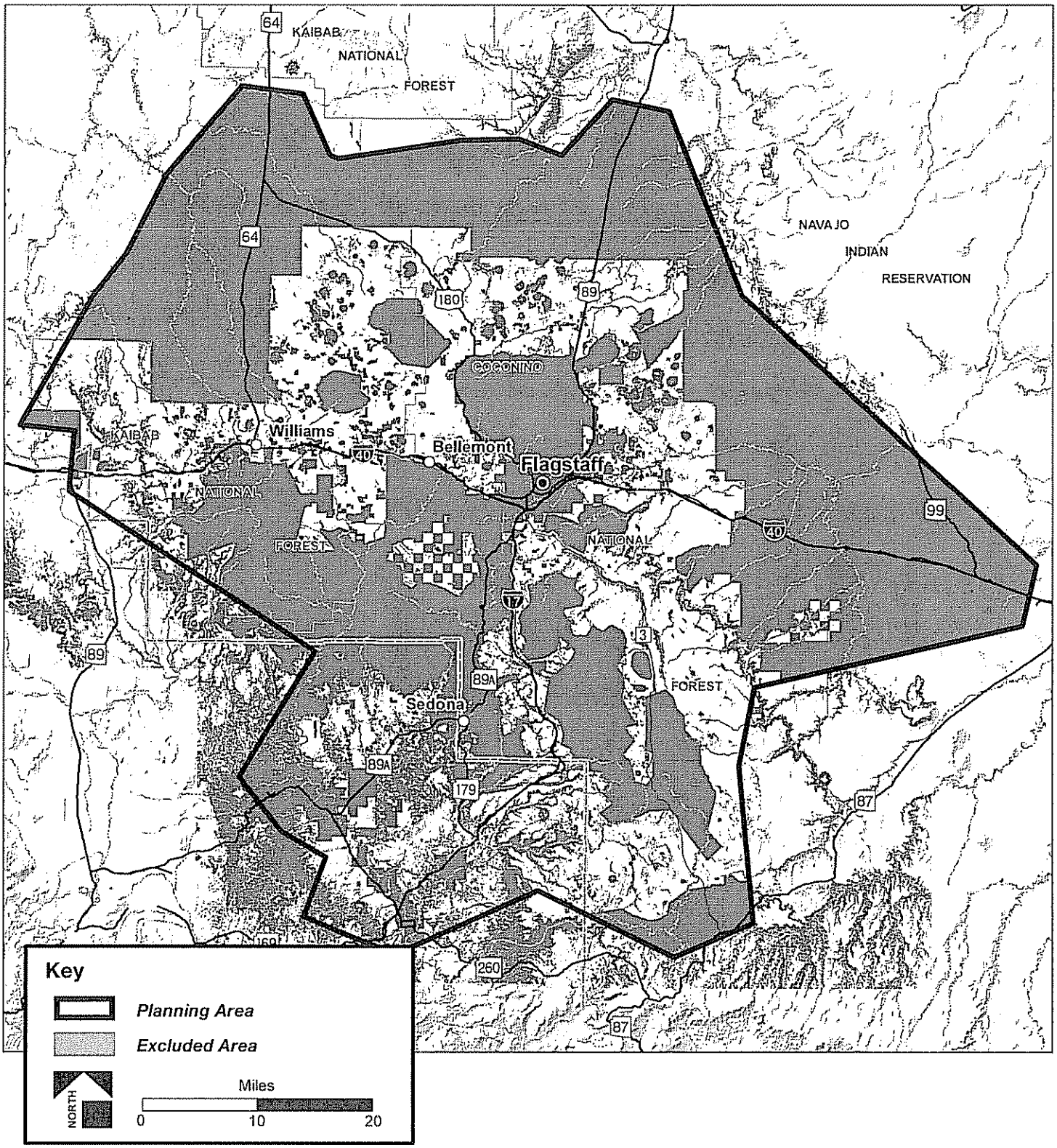

ARIZONA GAME AND FISH DEPARTMENT

Northern Arizona Regional Shooting Facility

OPEN HOUSE Saturday, October 29, 2005

Comment Sheet

Thank you for attending today's Open House. We would appreciate your input on the development of the Regional Shooting Facility. You may leave your comments today or send your comments by ***November 12, 2005,*** *to Michael Book, Logan Simpson Design Inc., 51 West Third Street, Ste. 450, Tempe, AZ 85281, phone: 480-967-1343, fax: 480-966-9232, or e-mail: mbook@lsdaz.com.*

Name: John Dalton

Address: 990 French Rd Winslow Az 86047

Would you like to be included on our mailing list? ● Yes o No

How did you hear about today's Open House? ☒ Newspaper o Mailer

o Public Service Announcement o Other _____

What other selection criteria should be used to find a location for the Regional Shooting Facility?

Climate, Accessability to maximum # of users
cost of and availability of adequate properties

Are there other types of activities or facilities you would like to include as part of the Regional Shooting Facility?

Other comments or input?

See what Winslow has to offer!

(over)

Northern Arizona Regional Shooting Facility

Where would be the best place to locate the Regional Shooting Facility? (please circle the area)

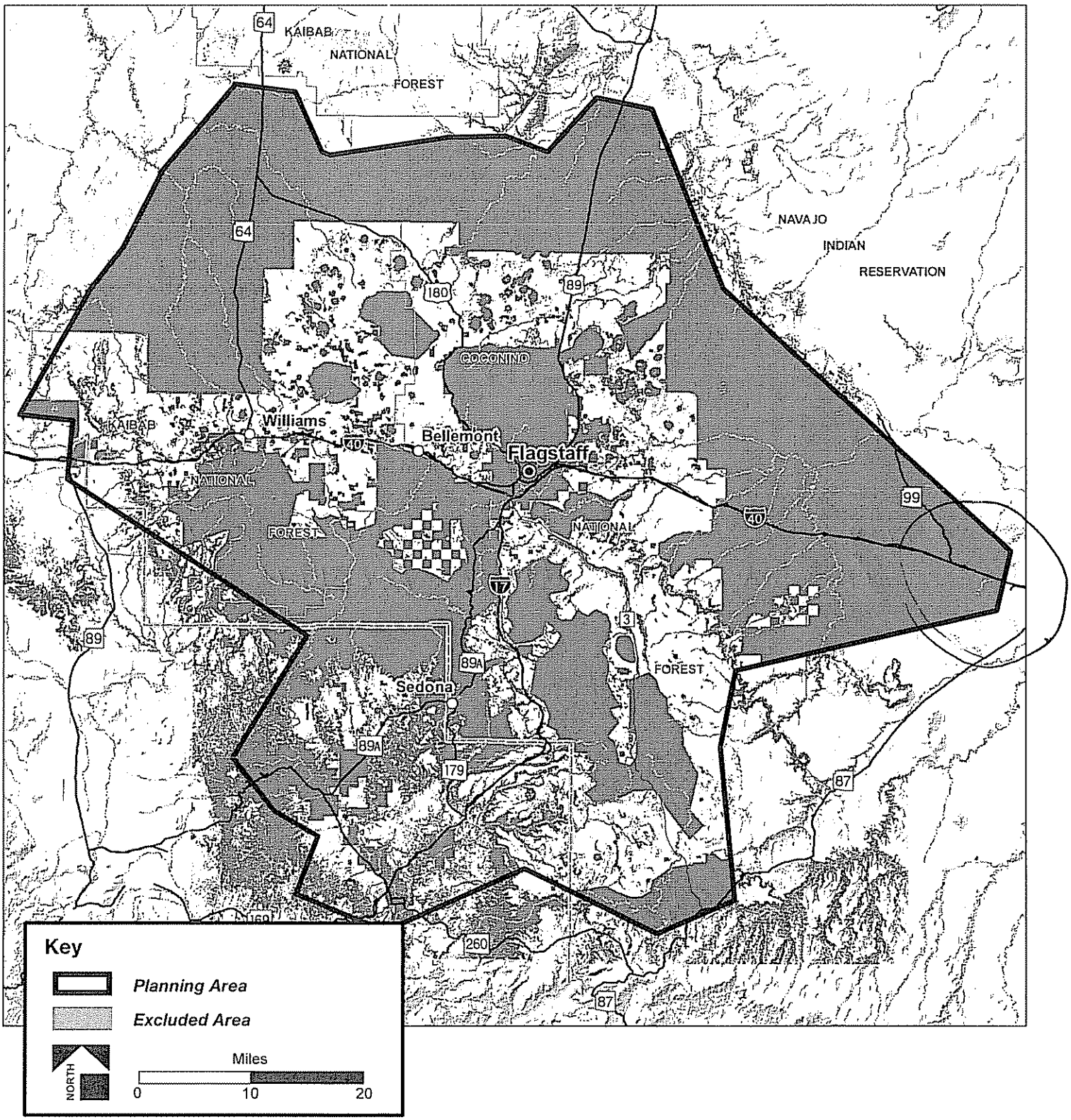

ARIZONA GAME AND FISH DEPARTMENT

Northern Arizona Regional Shooting Facility

OPEN HOUSE Saturday, October 29, 2005

Comment Sheet

Thank you for attending today's Open House. We would appreciate your input on the development of the Regional Shooting Facility. You may leave your comments today or send your comments by ***November 12, 2005,*** *to Michael Book, Logan Simpson Design Inc., 51 West Third Street, Ste. 450, Tempe, AZ 85281, phone: 480-967-1343, fax: 480-966-9232, or e-mail: mbook@lsdaz.com.*

Name: ROB KROMBEEN

Address: WILLIAMS PD 501 W. RT 66 WILLIAMS, AZ 86046

Would you like to be included on our mailing list? ☒ Yes ○ No

How did you hear about today's Open House? ☒ Newspaper ☒ Mailer

○ Public Service Announcement ☒ Other E MAIL – BILL GOW

What other selection criteria should be used to find a location for the Regional Shooting Facility?

NEARBY SERVICES – FOOD, GAS, LODGING, CAMPING

Are there other types of activities or facilities you would like to include as part of the Regional Shooting Facility?

OTHER RECREATION FOR NON-SHOOTING FAMILY MEMBERS (I.E. THEME PARK, GRAND CANYON, etc)

Other comments or input?

(over)

Northern Arizona Regional Shooting Facility

Where would be the best place to locate the Regional Shooting Facility? (please circle the area)

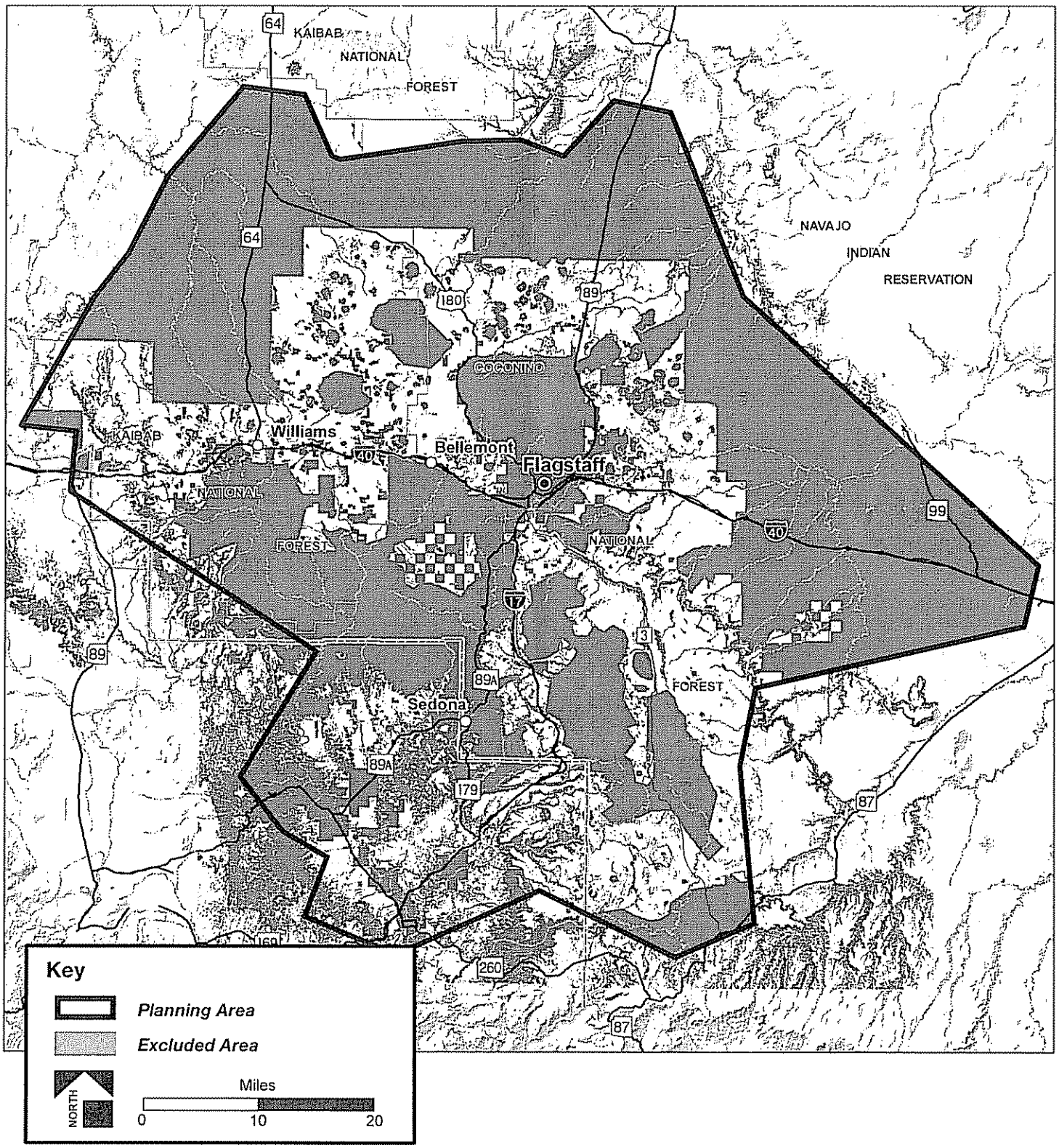

ARIZONA GAME AND FISH DEPARTMENT

Northern Arizona Regional Shooting Facility

OPEN HOUSE Saturday, October 29, 2005

Comment Sheet

Thank you for attending today's Open House. We would appreciate your input on the development of the Regional Shooting Facility. You may leave your comments today or send your comments by ***November 12, 2005,*** *to Michael Book, Logan Simpson Design Inc., 51 West Third Street, Ste. 450, Tempe, AZ 85281, phone: 480-967-1343, fax: 480-966-9232, or e-mail: mbook@lsdaz.com.*

Name: Janice Picard

Address: 2605 N Peak View St Fly 86001

Would you like to be included on our mailing list? ☒ Yes o No

How did you hear about today's Open House? ☒ Newspaper o Mailer

o Public Service Announcement o Other _____

What other selection criteria should be used to find a location for the Regional Shooting Facility?

Land that will not be developed in the near future so that the range is there first!

Are there other types of activities or facilities you would like to include as part of the Regional Shooting Facility?

The first development should be the type that brings in income. (such as trap-shooting events, competitive meets)

Other comments or input?

(over)

Northern Arizona Regional Shooting Facility

Where would be the best place to locate the Regional Shooting Facility? (please circle the area)

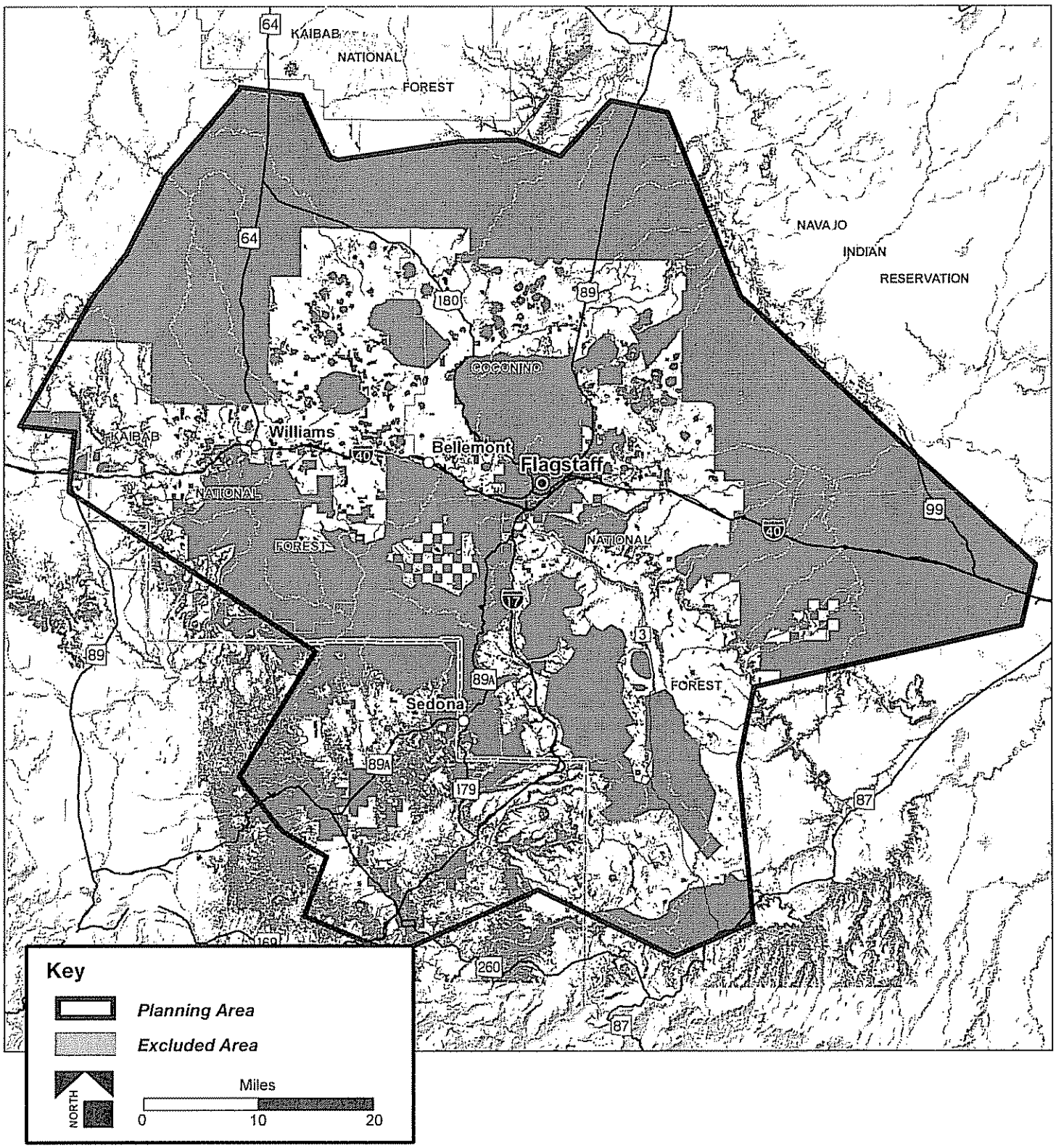

ARIZONA GAME AND FISH DEPARTMENT

Northern Arizona Regional Shooting Facility

OPEN HOUSE Saturday, October 29, 2005

Comment Sheet

Thank you for attending today's Open House. We would appreciate your input on the development of the Regional Shooting Facility. You may leave your comments today or send your comments by ***November 12, 2005,*** *to Michael Book, Logan Simpson Design Inc., 51 West Third Street, Ste. 450, Tempe, AZ 85281, phone: 480-967-1343, fax: 480-966-9232, or e-mail: mbook@lsdaz.com.*

Name: Stephen A. Ruff

Address: 5275 Sol Vista Flagstaff, AZ 86001

Would you like to be included on our mailing list? o Yes o No

How did you hear about today's Open House? o Newspaper o Mailer

o Public Service Announcement o Other _____

What other selection criteria should be used to find a location for the Regional Shooting Facility?

You seem to have it under control. Next to my House would be ideal but centered on the majority of the Flag Population will be Fine.

Are there other types of activities or facilities you would like to include as part of the Regional Shooting Facility?

Consider having frangible ammunation for sale at the facility. It turns to powder upon contact and should not be an environmental hazard. If it is sold at Walmart Prices, to encourage its use, it would be a plus. People at Gunsite in Paulden may know about this. They use it.

Other comments or input?

- Consider having medical facilities close. The Rangmaster needs training in Serious First Aid. Defib should be on the menu of First Aid choices.
- 200 m Rifle Range
- My No 1 concern is that there be a strong Education Component for New Shooters and Students. Do something with FUSD. It will save lives.

(over)

Northern Arizona Regional Shooting Facility

Where would be the best place to locate the Regional Shooting Facility? (please circle the area)

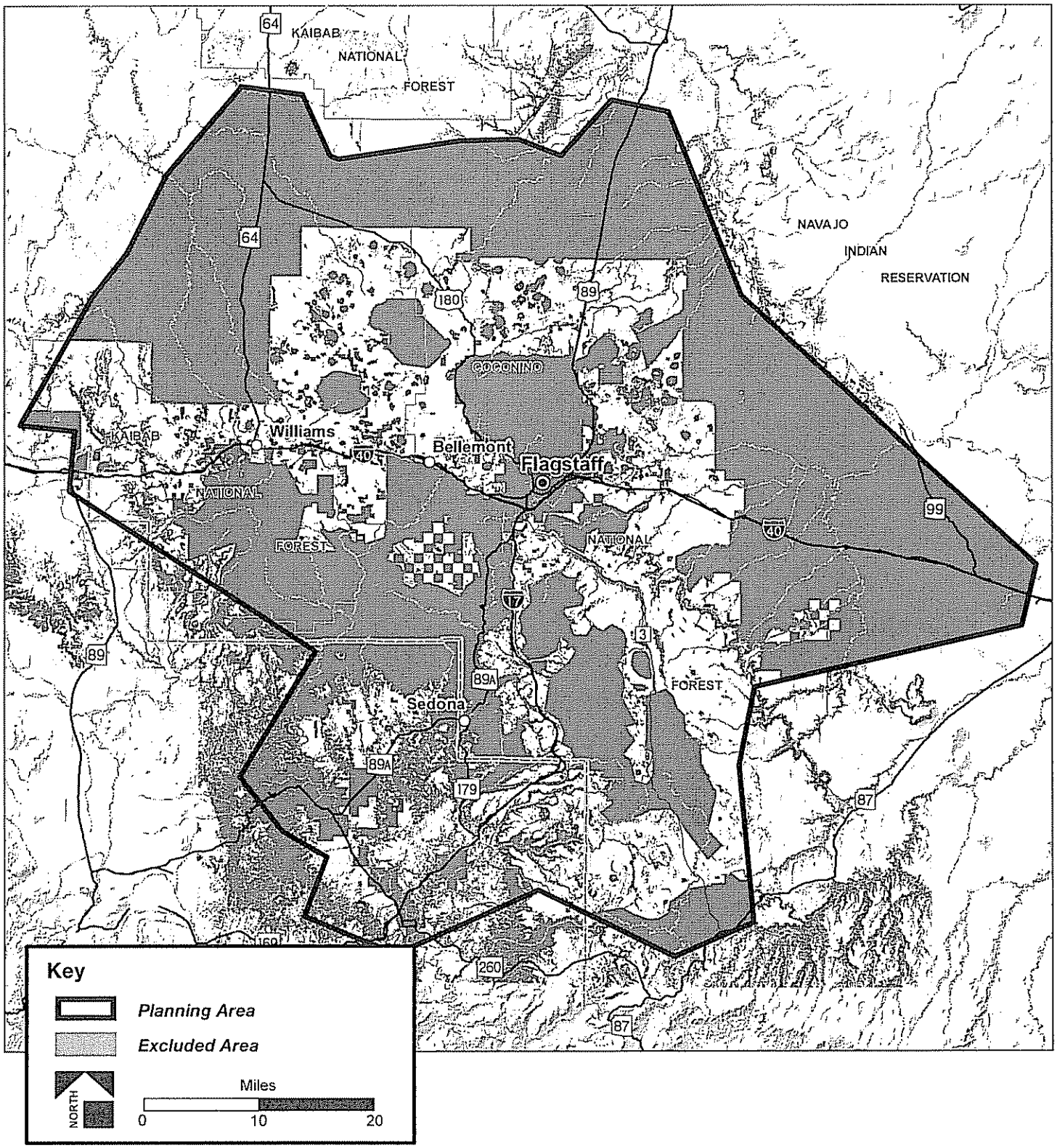

ARIZONA GAME AND FISH DEPARTMENT

Northern Arizona Regional Shooting Facility

OPEN HOUSE Saturday, October 29, 2005

Comment Sheet

Thank you for attending today's Open House. We would appreciate your input on the development of the Regional Shooting Facility. You may leave your comments today or send your comments by ***November 12, 2005,*** *to Michael Book, Logan Simpson Design Inc., 51 West Third Street, Ste. 450, Tempe, AZ 85281, phone: 480-967-1343, fax: 480-966-9232, or e-mail: mbook@lsdaz.com.*

Name: Jan Ruff

Address: 5275 Sol Vista

Would you like to be included on our mailing list? o ~~Yes~~ ☑ No (husband signed on)

How did you hear about today's Open House? o Newspaper o Mailer

o Public Service Announcement ☑ Other neighbor

What other selection criteria should be used to find a location for the Regional Shooting Facility?

You really covered things superbly, congratulations!!
Near cell foot print in event of emergency (personal)
Keep safety first - keep graphic reminders up front.

Are there other types of activities or facilities you would like to include as part of the Regional Shooting Facility?

(Down the road)
Classroom education for citizens, students, youth
Pro-shop type facility for on site "ooops" forgots
Snack shop?
Volunteer program to involve people in clean up + keep pride in facility

Other comments or input?

Thank you + best of luck to all involved.

(over)

Northern Arizona Regional Shooting Facility

Where would be the best place to locate the Regional Shooting Facility? (please circle the area)

Kendrick Peak - off 180

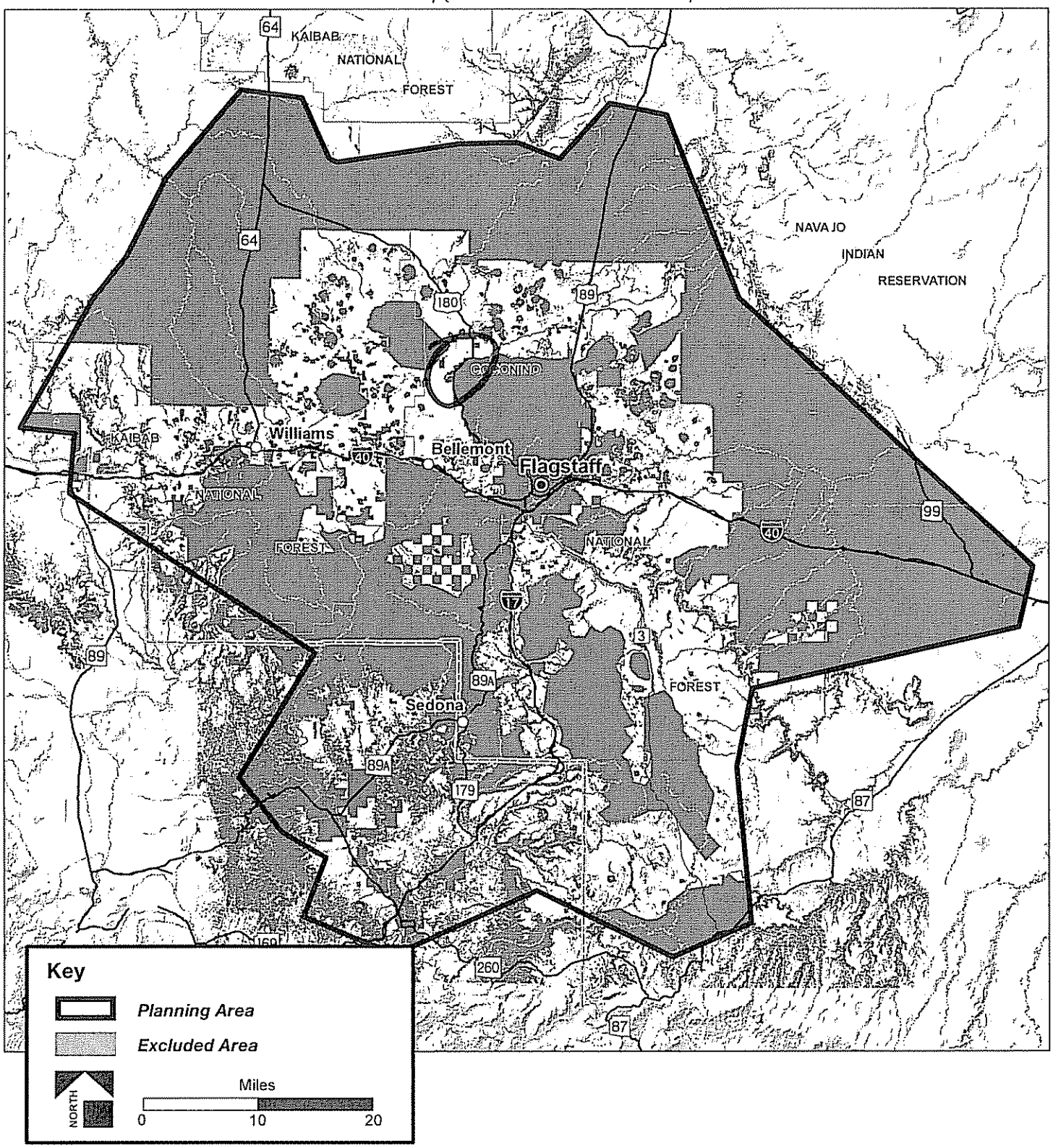

ARIZONA GAME AND FISH DEPARTMENT

Northern Arizona Regional Shooting Facility

OPEN HOUSE Saturday, October 29, 2005

Comment Sheet

Thank you for attending today's Open House. We would appreciate your input on the development of the Regional Shooting Facility. You may leave your comments today or send your comments by ***November 12, 2005,*** *to Michael Book, Logan Simpson Design Inc., 51 West Third Street, Ste. 450, Tempe, AZ 85281, phone: 480-967-1343, fax: 480-966-9232, or e-mail: mbook@lsdaz.com.*

Name: Eric Dhaene

Address: 1940 W Inverary Heights Dr N

Would you like to be included on our mailing list? ☒ Yes o No

How did you hear about today's Open House? ☒ Newspaper o Mailer

o Public Service Announcement o Other _____

What other selection criteria should be used to find a location for the Regional Shooting Facility?

I feel the facility should be surrounded by Public land so that the facility will never come under fire from non-supporters. Must be East, West, or North of Flagstaff otherwise you might as well go to Ben Avery. Just North of peaks is a GREAT Location

Are there other types of activities or facilities you would like to include as part of the Regional Shooting Facility?

Sporting Clays, Action Pistol, EDUCATION

Other comments or input?

Facility needs to be built ASAP.

(over)

Northern Arizona Regional Shooting Facility

Where would be the best place to locate the Regional Shooting Facility? (please circle the area)

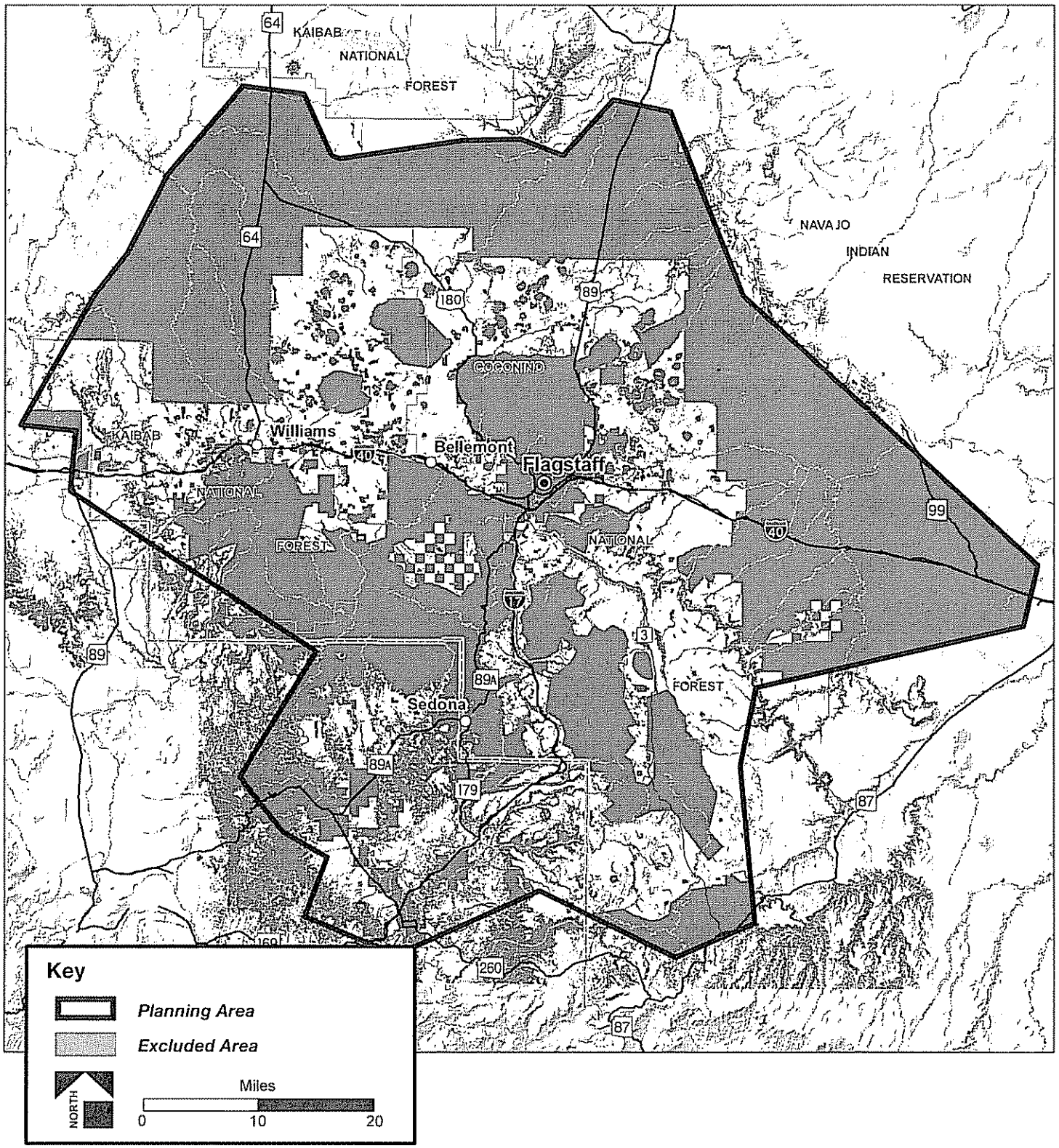

ARIZONA GAME AND FISH DEPARTMENT

Northern Arizona Regional Shooting Facility

OPEN HOUSE Saturday, October 29, 2005

Comment Sheet

Thank you for attending today's Open House. We would appreciate your input on the development of the Regional Shooting Facility. You may leave your comments today or send your comments by ***November 12, 2005,*** *to Michael Book, Logan Simpson Design Inc., 51 West Third Street, Ste. 450, Tempe, AZ 85281, phone: 480-967-1343, fax: 480-966-9232, or e-mail: mbook@lsdaz.com.*

Name: Cara Foster

Address: 3759 E. Fox [illegible] Drive Flagstaff AZ 86004-[illegible]

Would you like to be included on our mailing list? ☒ Yes o No

How did you hear about today's Open House? ☒ Newspaper o Mailer

o Public Service Announcement o Other _____

What other selection criteria should be used to find a location for the Regional Shooting Facility?

- As close to Flagstaff as possible
- As large as possible (open land/territory)
- * As fully staffed as possible! (I do not want to be waiting for service &/or space!!!) } easy in/easy out!

Are there other types of activities or facilities you would like to include as part of the Regional Shooting Facility?

More plinking/starter activities/youth-oriented ~~[illegible]~~ targets → not organized, just available for use with parents

Other comments or input?

More competitions/tournaments.

Stay away from future potential homesites.

(over)

Northern Arizona Regional Shooting Facility

Where would be the best place to locate the Regional Shooting Facility? (please circle the area)

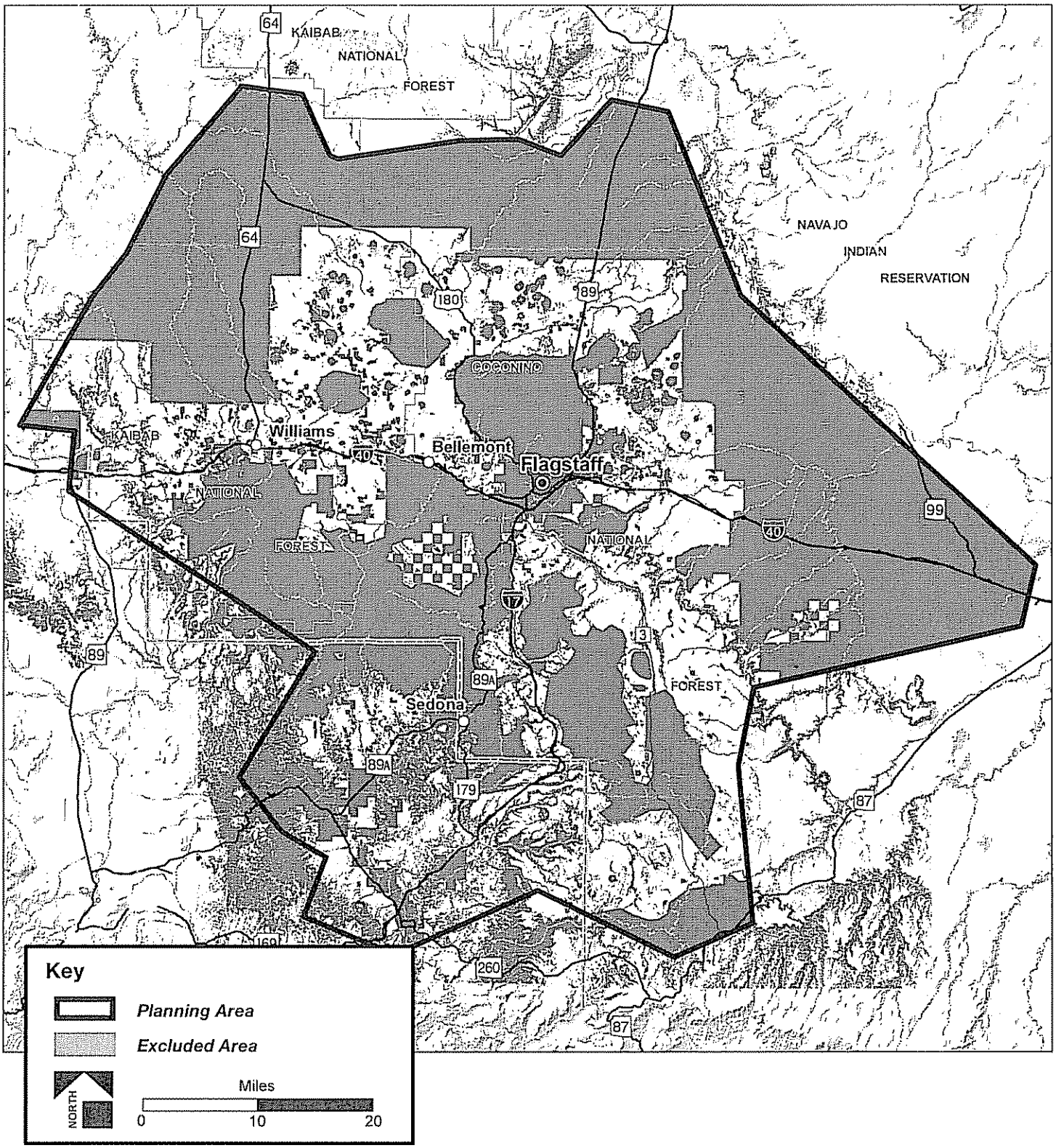

ARIZONA GAME AND FISH DEPARTMENT

Northern Arizona Regional Shooting Facility

OPEN HOUSE Saturday, October 29, 2005

Comment Sheet

Thank you for attending today's Open House. We would appreciate your input on the development of the Regional Shooting Facility. You may leave your comments today or send your comments by ***November 12, 2005,*** *to Michael Book, Logan Simpson Design Inc., 51 West Third Street, Ste. 450, Tempe, AZ 85281, phone: 480-967-1343, fax: 480-966-9232, or e-mail: mbook@lsdaz.com.*

Name: _____

Address: _____

Would you like to be included on our mailing list? o Yes o No

How did you hear about today's Open House? o Newspaper o Mailer

o Public Service Announcement o Other _____

What other selection criteria should be used to find a location for the Regional Shooting Facility?

Are there other types of activities or facilities you would like to include as part of the Regional Shooting Facility?

Other comments or input?

Thanks!

(over)

Northern Arizona Regional Shooting Facility

Where would be the best place to locate the Regional Shooting Facility? (please circle the area)

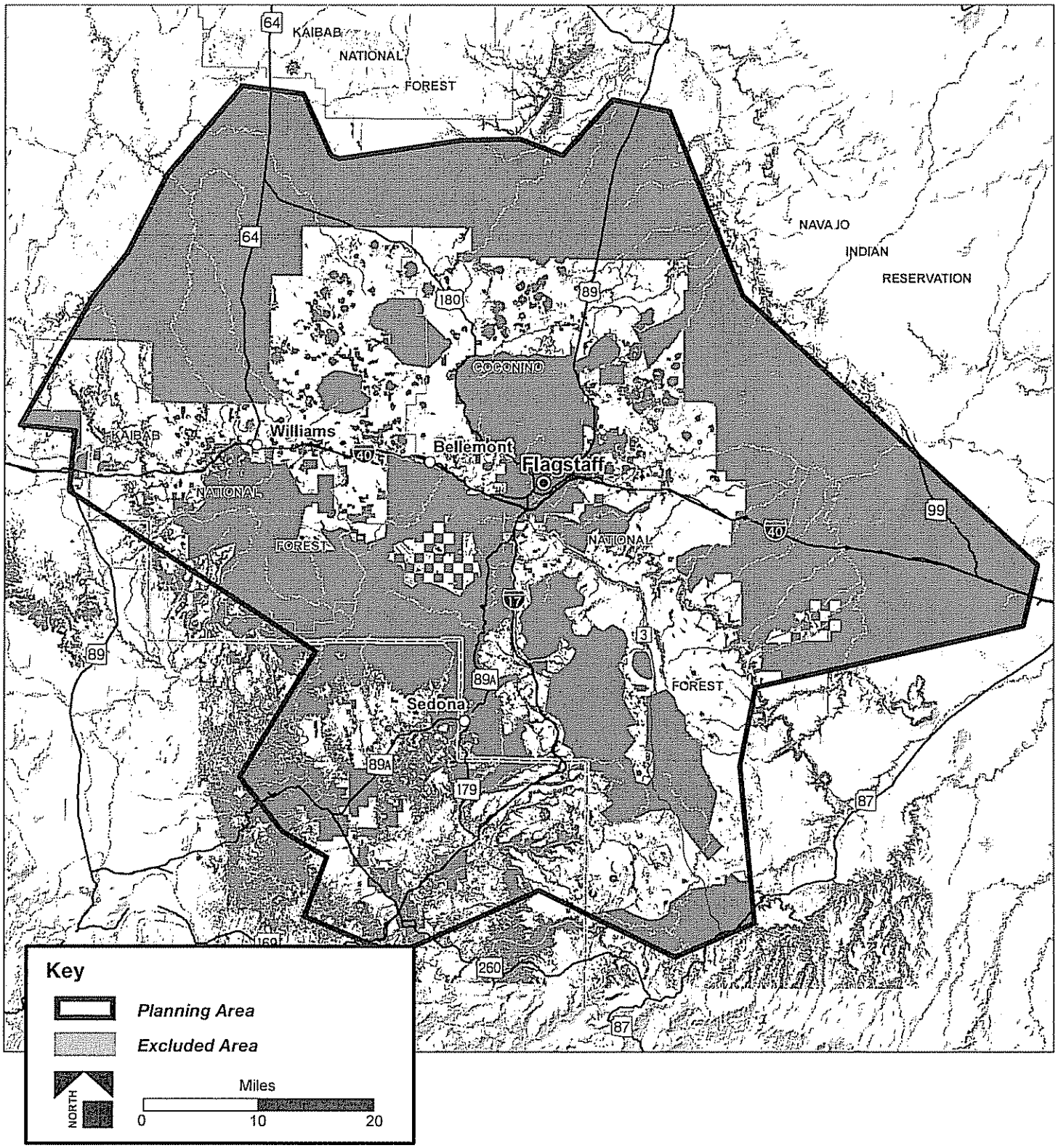

ARIZONA GAME AND FISH DEPARTMENT

Northern Arizona Regional Shooting Facility

OPEN HOUSE Saturday, October 29, 2005

Comment Sheet

Thank you for attending today's Open House. We would appreciate your input on the development of the Regional Shooting Facility. You may leave your comments today or send your comments by ***November 12, 2005,*** *to Michael Book, Logan Simpson Design Inc., 51 West Third Street, Ste. 450, Tempe, AZ 85281, phone: 480-967-1343, fax: 480-966-9232, or e-mail: mbook@lsdaz.com.*

Name: David C Corona

Address: 227 S Dunham St. Flagstaff Az 86001

Would you like to be included on our mailing list? o Yes o No

How did you hear about today's Open House? o Newspaper o Mailer

o Public Service Announcement o Other _____

What other selection criteria should be used to find a location for the Regional Shooting Facility?

A Location off ~~the~~ A Freeway for quick access after work.

Are there other types of activities or facilities you would like to include as part of the Regional Shooting Facility?

Other comments or input?

This Facility should be open weekends + keep longer hours during summer months when days are longer

(over)

Northern Arizona Regional Shooting Facility

Where would be the best place to locate the Regional Shooting Facility? (please circle the area)

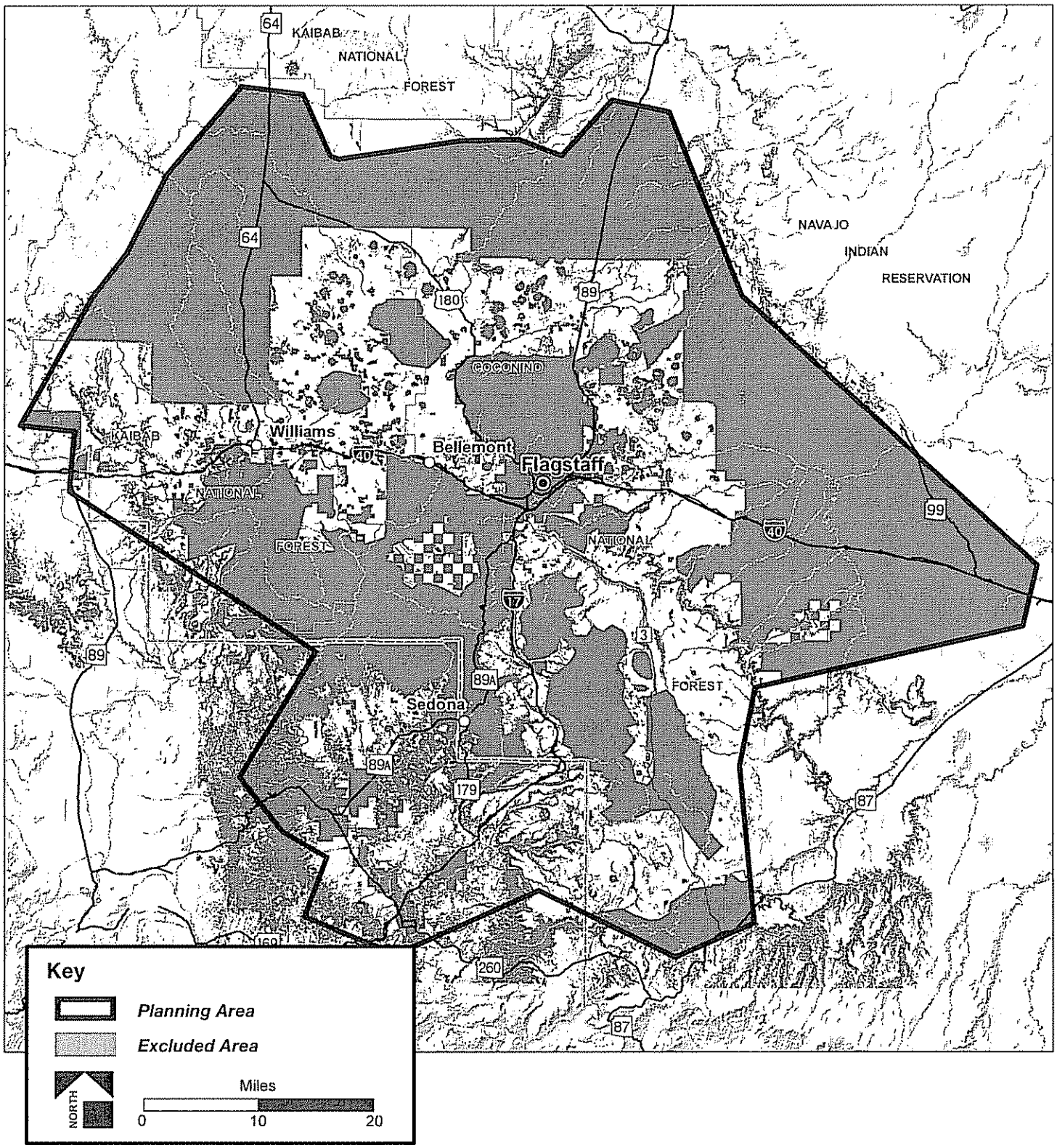

ARIZONA GAME AND FISH DEPARTMENT

Northern Arizona Regional Shooting Facility

OPEN HOUSE Saturday, October 29, 2005

Comment Sheet

Thank you for attending today's Open House. We would appreciate your input on the development of the Regional Shooting Facility. You may leave your comments today or send your comments by ***November 12, 2005,*** *to Michael Book, Logan Simpson Design Inc., 51 West Third Street, Ste. 450, Tempe, AZ 85281, phone: 480-967-1343, fax: 480-966-9232, or e-mail: mbook@lsdaz.com.*

Name: Michael JANAS

Address: 3123 S. Del Rancho Mesa AZ 85212

Would you like to be included on our mailing list? o Yes ☒ No

How did you hear about today's Open House? o Newspaper ☒ Mailer

o Public Service Announcement o Other _____

What other selection criteria should be used to find a location for the Regional Shooting Facility?

Are there other types of activities or facilities you would like to include as part of the Regional Shooting Facility?

Other comments or input?

(1) Will the Silhouette Range also be used for Small Bore Silhouette?

(2) Recommend separate Small Bore Range

(3) Member, Board of Directors, Rio Salado Sportsmen's Club, Mesa AZ

(over)

Northern Arizona Regional Shooting Facility

Where would be the best place to locate the Regional Shooting Facility? (please circle the area)

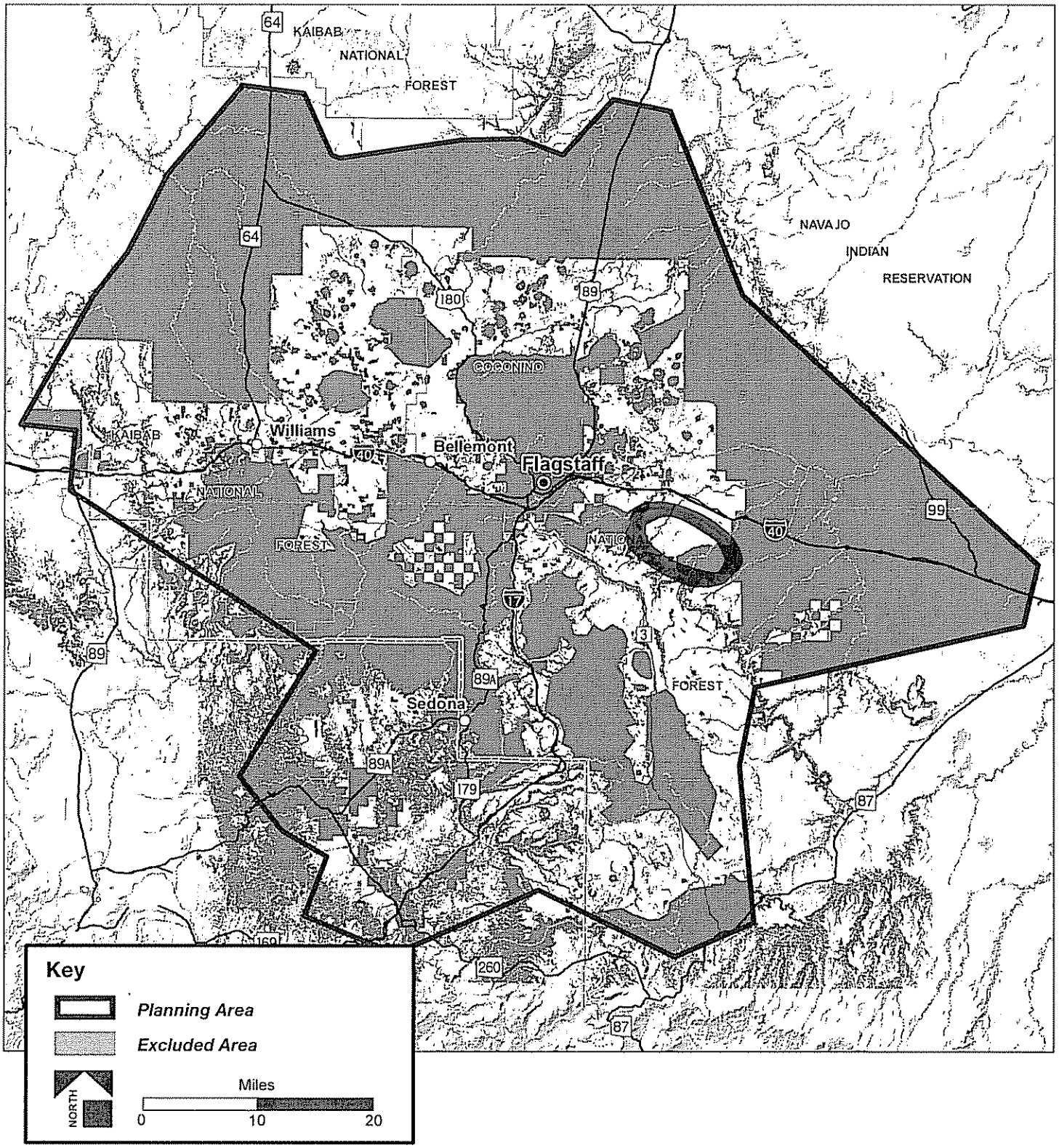

ARIZONA GAME AND FISH DEPARTMENT

Northern Arizona Regional Shooting Facility

OPEN HOUSE Saturday, October 29, 2005

Comment Sheet

Thank you for attending today's Open House. We would appreciate your input on the development of the Regional Shooting Facility. You may leave your comments today or send your comments by ***November 12, 2005,*** *to Michael Book, Logan Simpson Design Inc., 51 West Third Street, Ste. 450, Tempe, AZ 85281, phone: 480-967-1343, fax: 480-966-9232, or e-mail: mbook@lsdaz.com.*

Name: Duane Bromgard

Address: 2097 Lost Tree Lane

Would you like to be included on our mailing list? ~~o~~ Yes o No

How did you hear about today's Open House? ~~o~~ Newspaper o Mailer

o Public Service Announcement o Other _____

What other selection criteria should be used to find a location for the Regional Shooting Facility?

Reasonable distance from Flagstaff (less than 20 miles)

Are there other types of activities or facilities you would like to include as part of the Regional Shooting Facility?

Shotgun Training

Other comments or input?

The sooner the better.

(over)

Northern Arizona Regional Shooting Facility

Where would be the best place to locate the Regional Shooting Facility? (please circle the area)

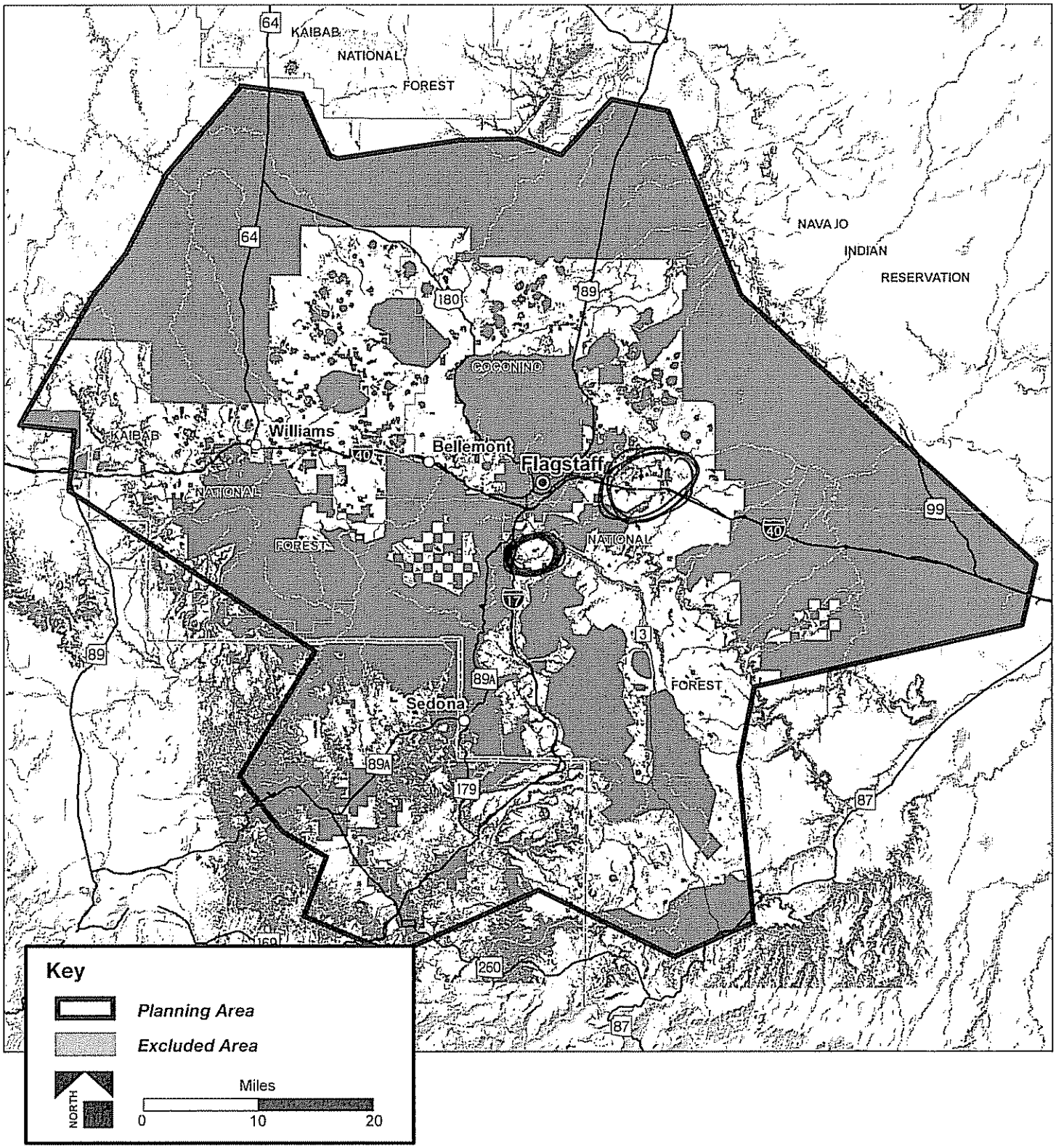

ARIZONA GAME AND FISH DEPARTMENT

Northern Arizona Regional Shooting Facility

OPEN HOUSE Saturday, October 29, 2005

Comment Sheet

Thank you for attending today's Open House. We would appreciate your input on the development of the Regional Shooting Facility. You may leave your comments today or send your comments by ***November 12, 2005,*** *to Michael Book, Logan Simpson Design Inc., 51 West Third Street, Ste. 450, Tempe, AZ 85281, phone: 480-967-1343, fax: 480-966-9232, or e-mail: mbook@lsdaz.com.*

Name: CF. Martens

Address: 911 E. Sawmill Rd, Flag 86001

Would you like to be included on our mailing list? ☑ Yes o No

How did you hear about today's Open House? o Newspaper o Mailer

o Public Service Announcement ☑ Other FPD Notice

What other selection criteria should be used to find a location for the Regional Shooting Facility?

Are there other types of activities or facilities you would like to include as part of the Regional Shooting Facility?

Other comments or input?

(over)

Northern Arizona Regional Shooting Facility

Where would be the best place to locate the Regional Shooting Facility? (please circle the area)

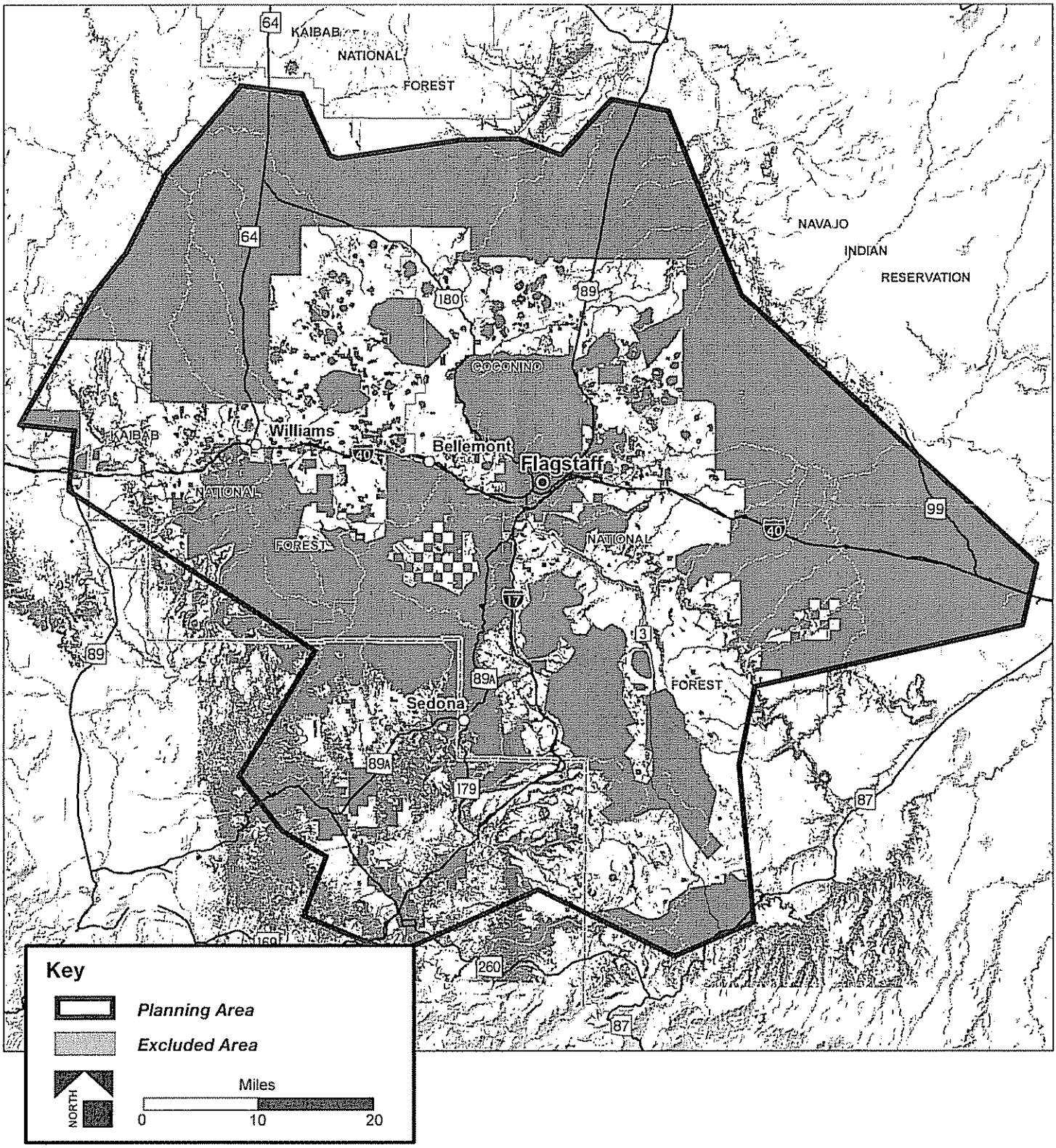

ARIZONA GAME AND FISH DEPARTMENT

Northern Arizona Regional Shooting Facility

OPEN HOUSE Saturday, October 29, 2005

Comment Sheet

Thank you for attending today's Open House. We would appreciate your input on the development of the Regional Shooting Facility. You may leave your comments today or send your comments by ***November 12, 2005,*** *to Michael Book, Logan Simpson Design Inc., 51 West Third Street, Ste. 450, Tempe, AZ 85281, phone: 480-967-1343, fax: 480-966-9232, or e-mail: mbook@lsdaz.com.*

Name: SUE ANN ESTES

Address: 4940 S. HECKETHORN FLAGSTAFF, AZ 86001

Would you like to be included on our mailing list? ● Yes o No

How did you hear about today's Open House? ● Newspaper o Mailer

● Public Service Announcement o Other _____

What other selection criteria should be used to find a location for the Regional Shooting Facility?

Several thousand acres are needed so there can be a large buffer zone around the range

Are there other types of activities or facilities you would like to include as part of the Regional Shooting Facility?

Other comments or input?

(over)

Northern Arizona Regional Shooting Facility

Where would be the best place to locate the Regional Shooting Facility? (please circle the area)

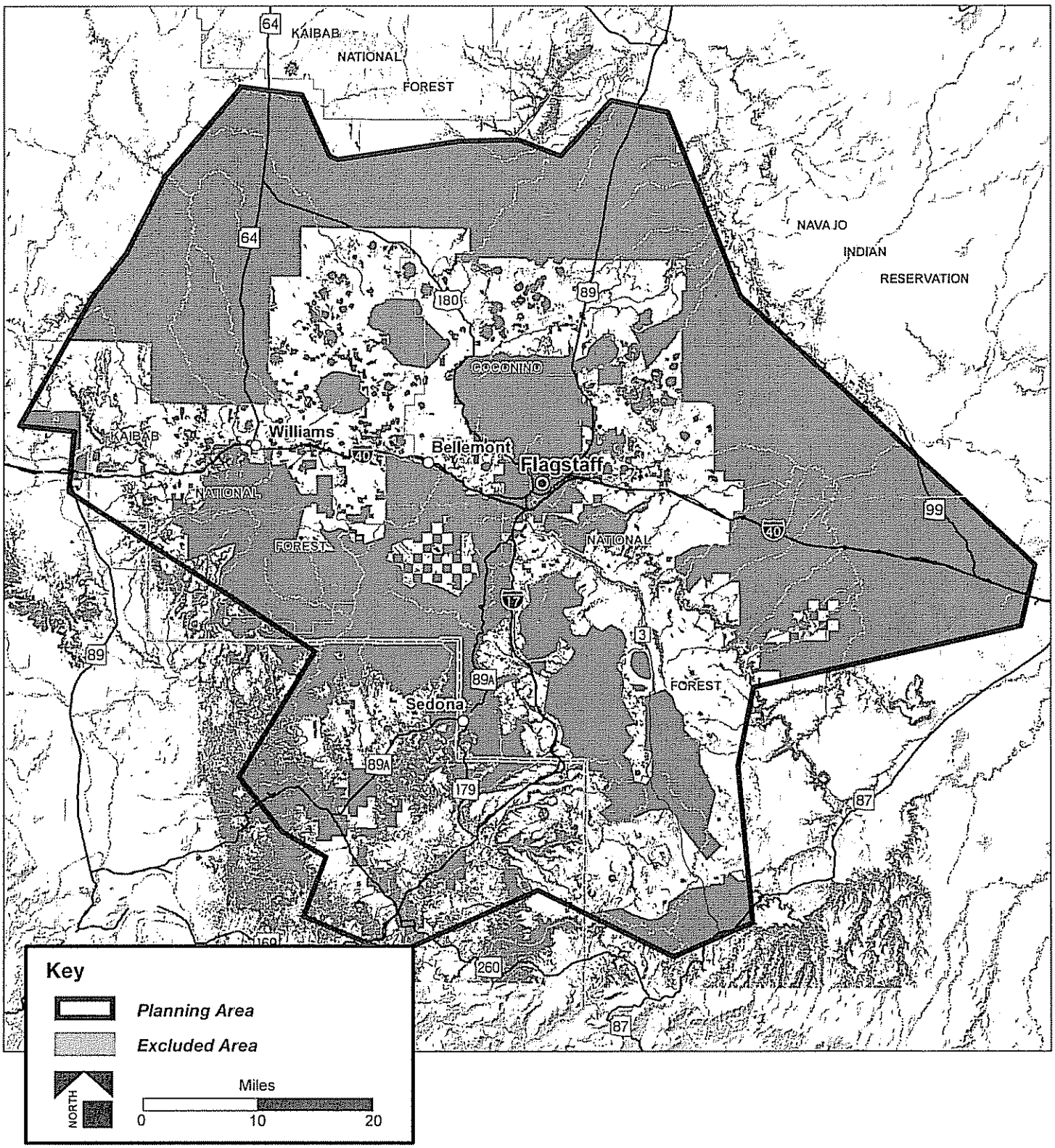

ARIZONA GAME AND FISH DEPARTMENT

Northern Arizona Regional Shooting Facility

OPEN HOUSE Saturday, October 29, 2005

Comment Sheet

Thank you for attending today's Open House. We would appreciate your input on the development of the Regional Shooting Facility. You may leave your comments today or send your comments by ***November 12, 2005,*** *to Michael Book, Logan Simpson Design Inc., 51 West Third Street, Ste. 450, Tempe, AZ 85281, phone: 480-967-1343, fax: 480-966-9232, or e-mail: mbook@lsdaz.com.*

Name: DONNA JOHNSON

Address: 817 WEPO TRAIL FLAGSTAFF, AZ 86001

Would you like to be included on our mailing list? ● Yes o No

How did you hear about today's Open House? o Newspaper o Mailer

o Public Service Announcement ● Other NRA - ILA ALERTS ON my E-mail

What other selection criteria should be used to find a location for the Regional Shooting Facility?

Are there other types of activities or facilities you would like to include as part of the Regional Shooting Facility?
INDOOR AS WELL AS OUTDOOR RANGE, Perhaps facility FOR A ONSITE GUNSMITH, PLACE TO BUY & SELL FIREARMS, Ability to Buy Ammo - Maybe a small Coffee SHOP WITH INDOOR Seating & OUTDOOR RAMADA.

Other comments or input?
This has been too long IN COMING & politics has been allowed IN play to big a part in the Project. Government already plays to big a role in OUR daily lives.

(over)

Northern Arizona Regional Shooting Facility

Where would be the best place to locate the Regional Shooting Facility? (please circle the area)

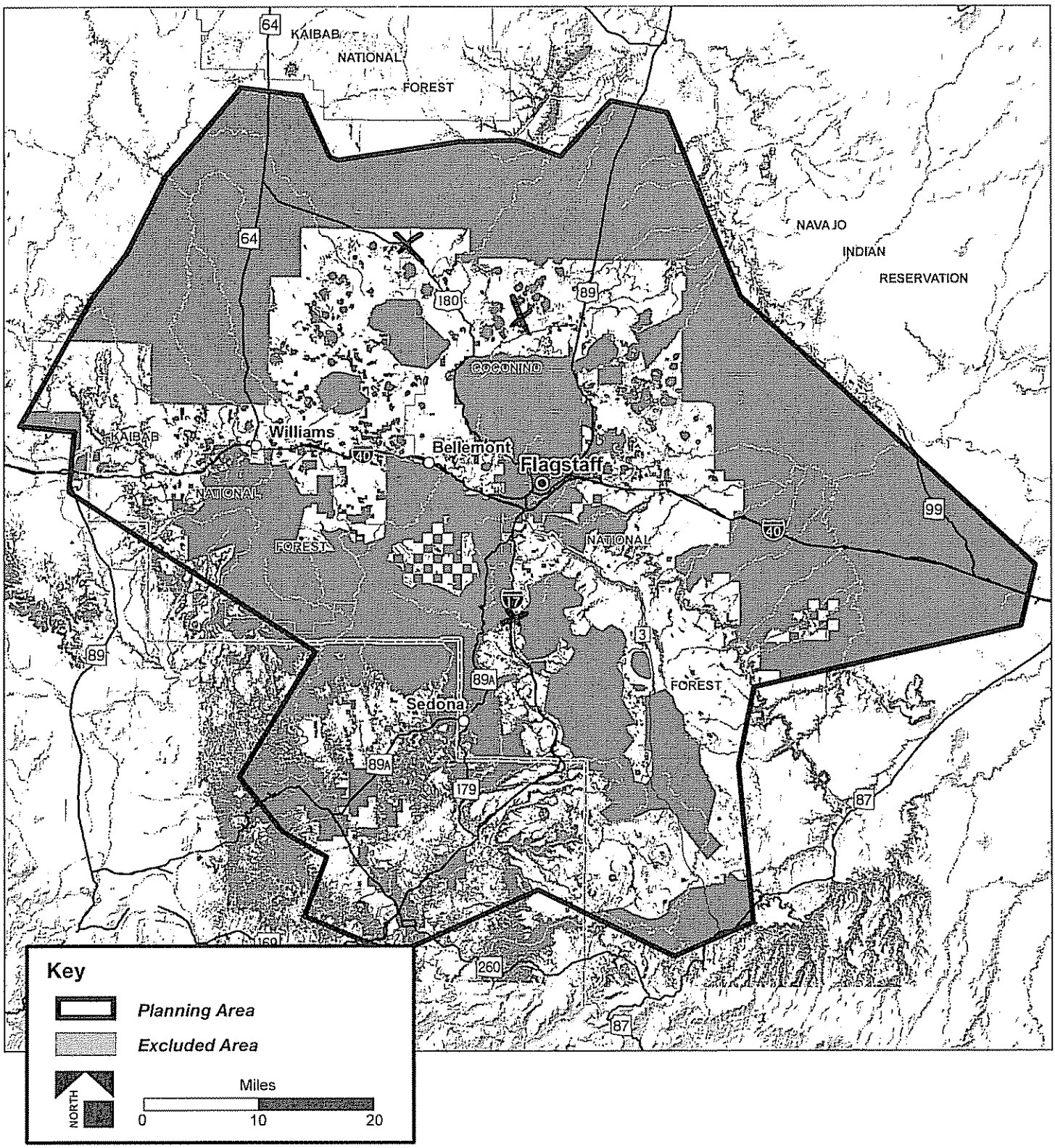

ARIZONA GAME AND FISH DEPARTMENT

Northern Arizona Regional Shooting Facility

OPEN HOUSE Saturday, October 29, 2005

Comment Sheet

Thank you for attending today's Open House. We would appreciate your input on the development of the Regional Shooting Facility. You may leave your comments today or send your comments by ***November 12, 2005,*** *to Michael Book, Logan Simpson Design Inc., 51 West Third Street, Ste. 450, Tempe, AZ 85281, phone: 480-967-1343, fax: 480-966-9232, or e-mail: mbook@lsdaz.com.*

Name: Bill Johnson

Address: 817 WEBOTK FLAGSTAFF AZ 86001

Would you like to be included on our mailing list? ✓ Yes o No

How did you hear about today's Open House? o Newspaper o Mailer

o Public Service Announcement ✓ Other WAG/ILM

What other selection criteria should be used to find a location for the Regional Shooting Facility?

LOOKS LIKE YOU HAVE DONE ALOT OF RESEARCH AND HAVE COVERED MOST OF THE BASES CAN THE NRA MAYBE THEY CAN HELP.

Are there other types of activities or facilities you would like to include as part of the Regional Shooting Facility?

INDOOR RIFLE/PISTOL RANGE, GUNSMITH ON SITE, COFFEE SHOP POSSIBLE GUN STORE SIMILAR TO AUERS

Other comments or input?

WHY NOT EXPAND WINSLOW RANGE?

(over)

Northern Arizona Regional Shooting Facility

Where would be the best place to locate the Regional Shooting Facility? (please circle the area)

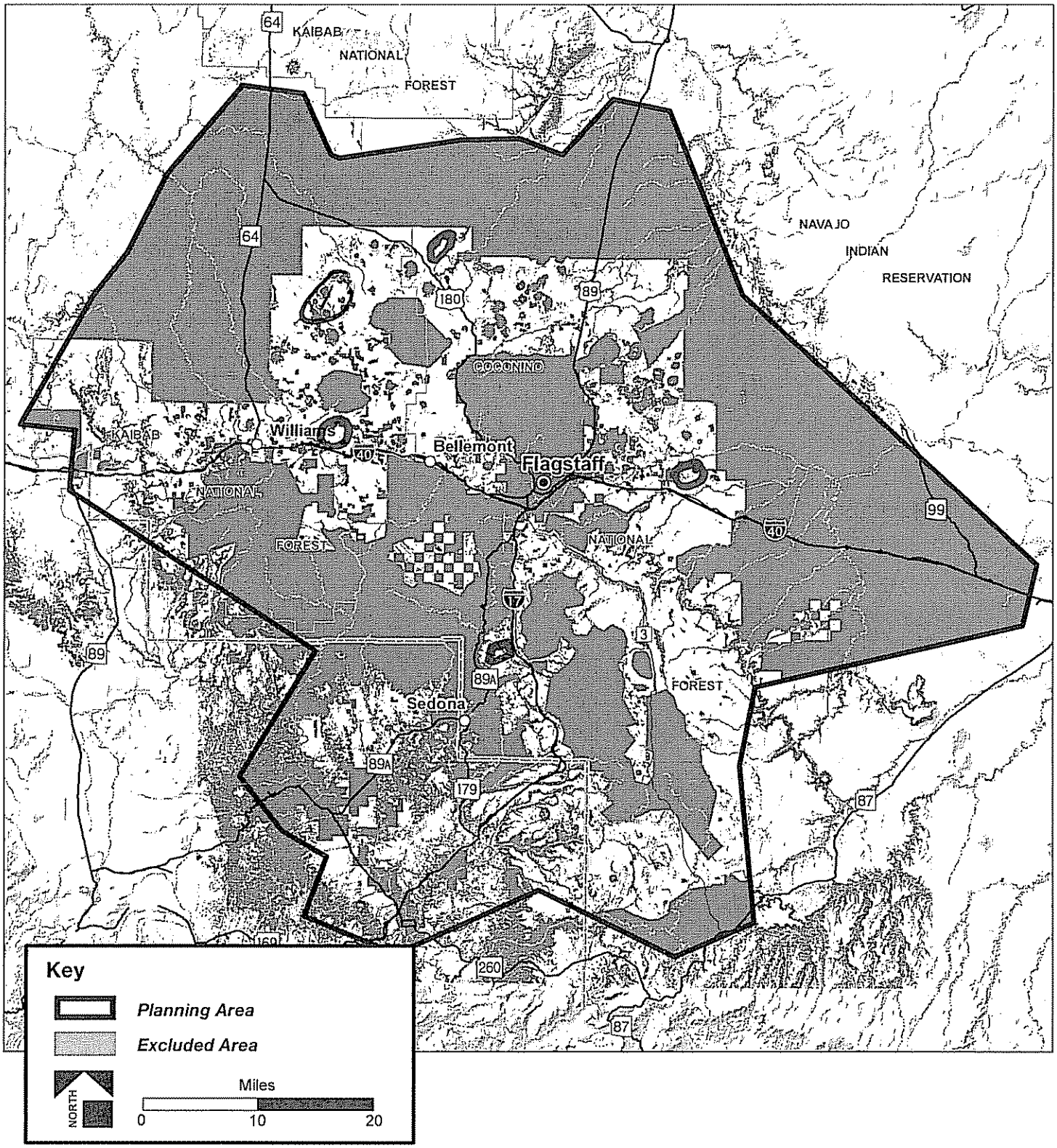

ARIZONA GAME AND FISH DEPARTMENT

Northern Arizona Regional Shooting Facility

OPEN HOUSE Saturday, October 29, 2005

Comment Sheet

Thank you for attending today's Open House. We would appreciate your input on the development of the Regional Shooting Facility. You may leave your comments today or send your comments by ***November 12, 2005,*** *to Michael Book, Logan Simpson Design Inc., 51 West Third Street, Ste. 450, Tempe, AZ 85281, phone: 480-967-1343, fax: 480-966-9232, or e-mail: mbook@lsdaz.com.*

Name: Dennis L Hall

Address: 23 Onondaga Flagstaff Az 86001

Would you like to be included on our mailing list? ☒ Yes o No

How did you hear about today's Open House? ☒ Newspaper o Mailer

o Public Service Announcement o Other _____

What other selection criteria should be used to find a location for the Regional Shooting Facility?

Dirt work needed - availability of water
If its to far out of Flag N; W-or E the Phoenix shooters may not support it

Are there other types of activities or facilities you would like to include as part of the Regional Shooting Facility?

Camping - Indoor pistol - 1000yd Range

Other comments or input? Should face north

(over)

Northern Arizona Regional Shooting Facility

Where would be the best place to locate the Regional Shooting Facility? (please circle the area)

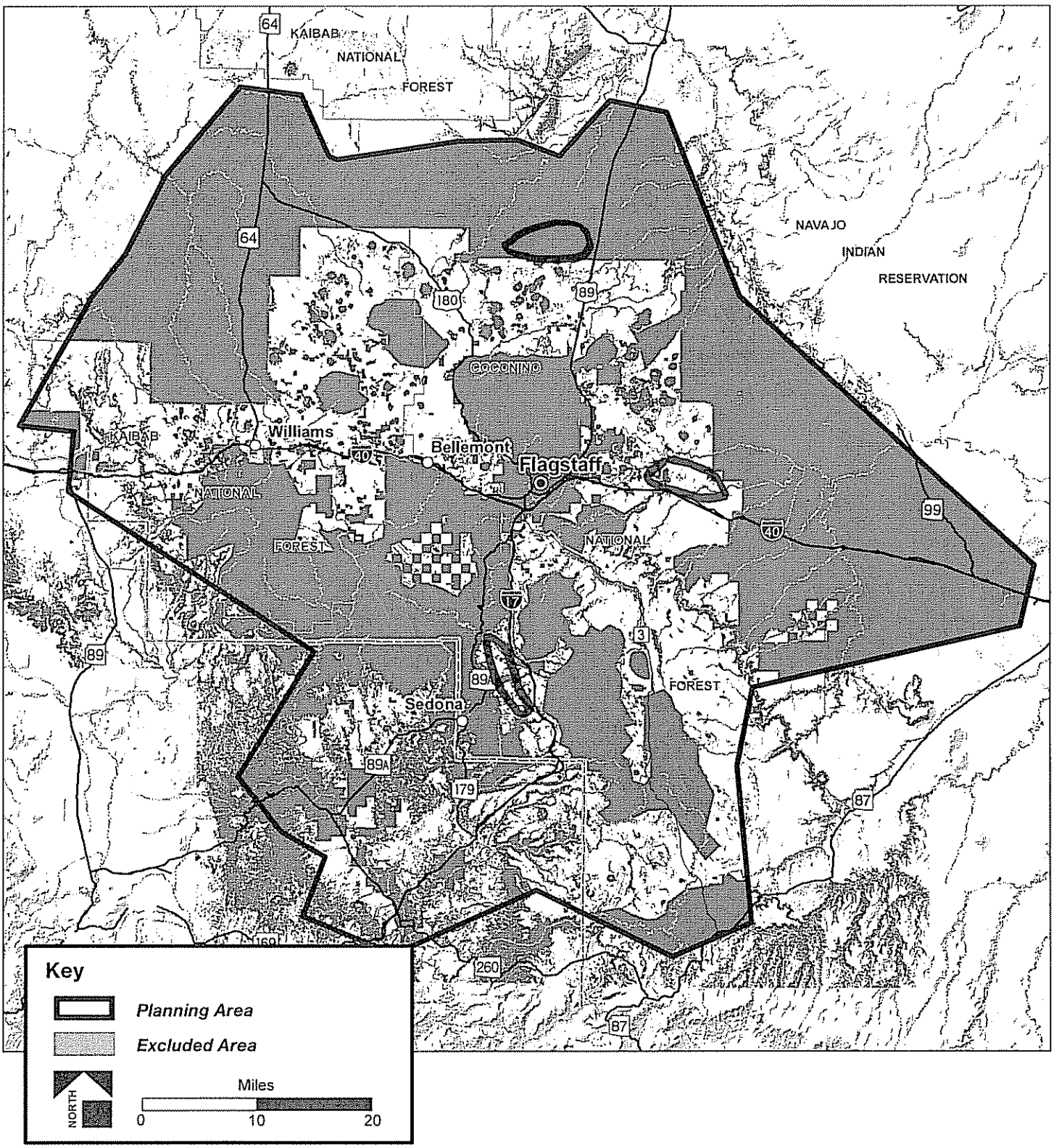

ARIZONA GAME AND FISH DEPARTMENT

Northern Arizona Regional Shooting Facility

OPEN HOUSE Saturday, October 29, 2005

Comment Sheet

Thank you for attending today's Open House. We would appreciate your input on the development of the Regional Shooting Facility. You may leave your comments today or send your comments by ***November 12, 2005,*** *to Michael Book, Logan Simpson Design Inc., 51 West Third Street, Ste. 450, Tempe, AZ 85281, phone: 480-967-1343, fax: 480-966-9232, or e-mail: mbook@lsdaz.com.*

Name: Gerald V. Bacon

Address: Box 25914 17220 Hillside Dr Munds Park AZ 86017

Would you like to be included on our mailing list? ☒ Yes o No

How did you hear about today's Open House? o Newspaper ☒ Mailer

o Public Service Announcement o Other _____

What other selection criteria should be used to find a location for the Regional Shooting Facility?

Are there other types of activities or facilities you would like to include as part of the Regional Shooting Facility?

Other comments or input?

The Winona Range, as currently constructed, appears as good start for additional development. (Square on Map)

(over)

Northern Arizona Regional Shooting Facility

Where would be the best place to locate the Regional Shooting Facility? (please circle the area)

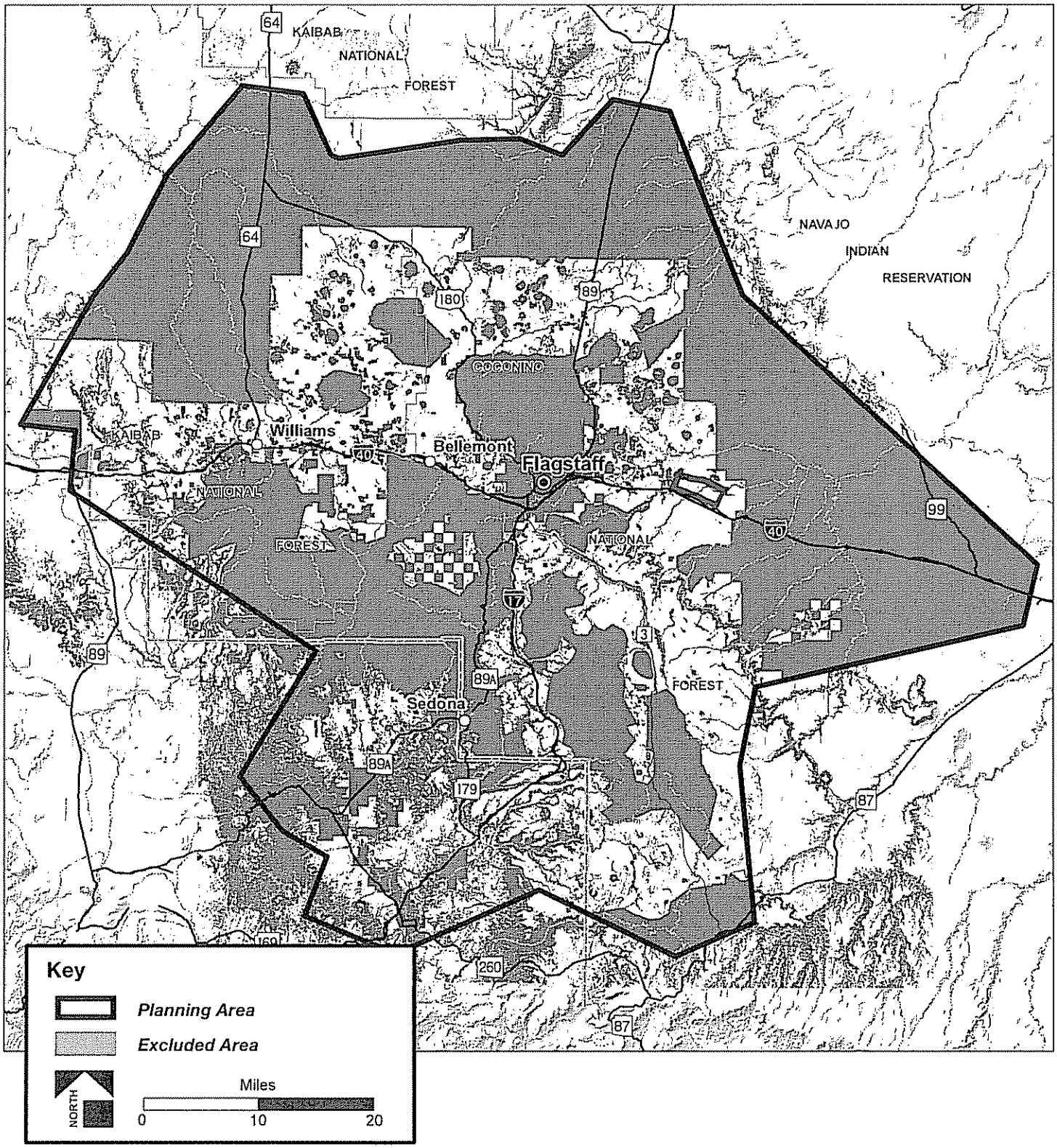

ARIZONA GAME AND FISH DEPARTMENT

Northern Arizona Regional Shooting Facility

OPEN HOUSE Saturday, October 29, 2005

Comment Sheet

Thank you for attending today's Open House. We would appreciate your input on the development of the Regional Shooting Facility. You may leave your comments today or send your comments by ***November 12, 2005,*** *to Michael Book, Logan Simpson Design Inc., 51 West Third Street, Ste. 450, Tempe, AZ 85281, phone: 480-967-1343, fax: 480-966-9232, or e-mail: mbook@lsdaz.com.*

Name: Mike Hobel

Address: PO Box 41197 Phoenix 85080 / mikehobel@msn.com

Would you like to be included on our mailing list? o Yes o No

How did you hear about today's Open House? o Newspaper o Mailer

o Public Service Announcement ☑ Other E mail from AGFD

What other selection criteria should be used to find a location for the Regional Shooting Facility?

Somewhere along Lake Mary Road would be nice; for example near Happy Jack

Are there other types of activities or facilities you would like to include as part of the Regional Shooting Facility?

Other comments or input?

(over)

Northern Arizona Regional Shooting Facility

Where would be the best place to locate the Regional Shooting Facility? (please circle the area)

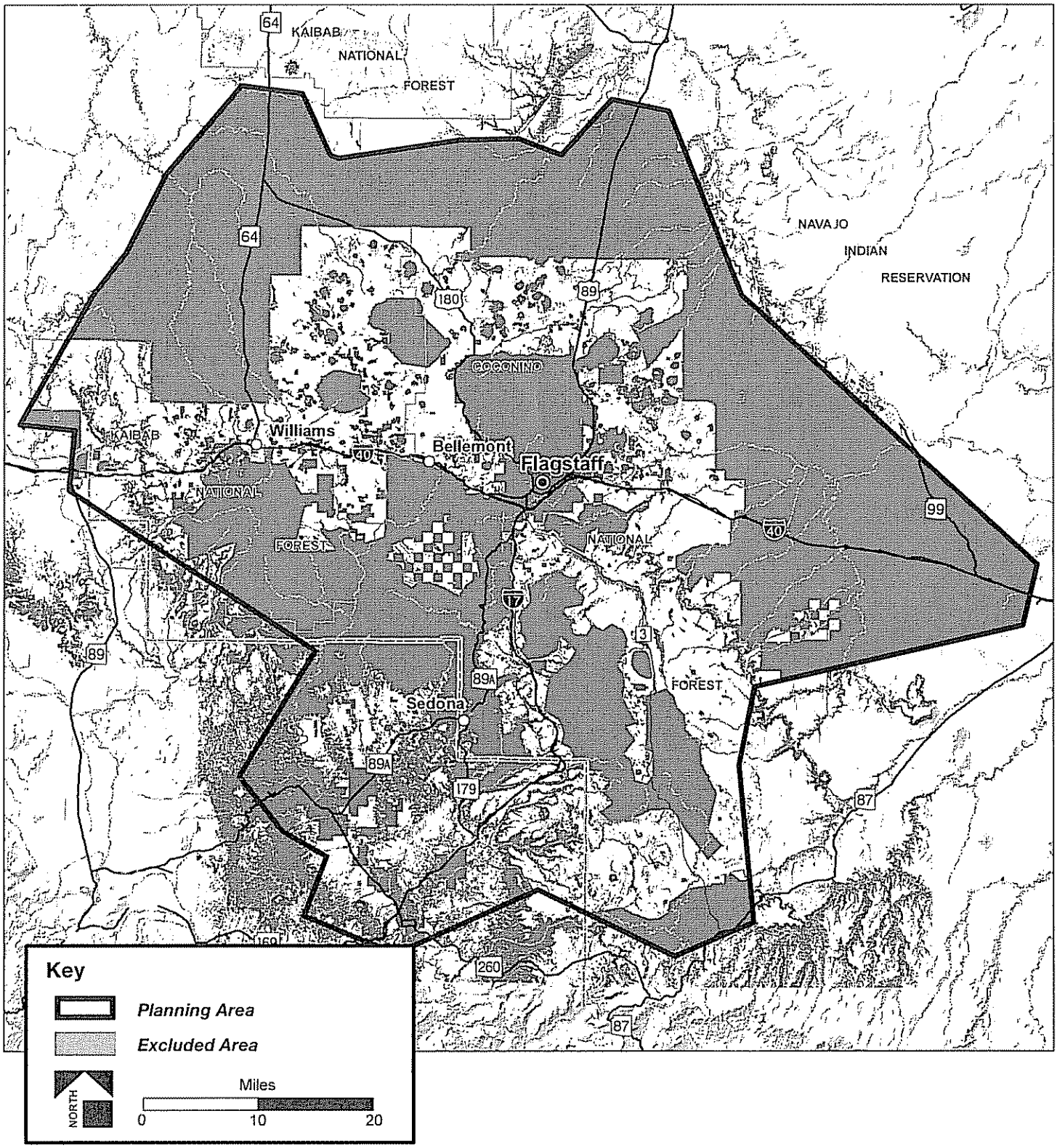

ARIZONA GAME AND FISH DEPARTMENT

Northern Arizona Regional Shooting Facility

OPEN HOUSE Saturday, October 29, 2005

Comment Sheet

Thank you for attending today's Open House. We would appreciate your input on the development of the Regional Shooting Facility. You may leave your comments today or send your comments by ***November 12, 2005,*** *to Michael Book, Logan Simpson Design Inc., 51 West Third Street, Ste. 450, Tempe, AZ 85281, phone: 480-967-1343, fax: 480-966-9232, or e-mail: mbook@lsdaz.com.*

Name: Frank Baker

Address: 918 E. Zuni Dr. Flagstaff, AZ 86001

Would you like to be included on our mailing list? ☒ Yes o No

How did you hear about today's Open House? ☒ Newspaper o Mailer

o Public Service Announcement o Other _____

What other selection criteria should be used to find a location for the Regional Shooting Facility?

Are there other types of activities or facilities you would like to include as part of the Regional Shooting Facility?

Other comments or input?

Anderson Mesa

I like Law Enforcement Training

(over)

Northern Arizona Regional Shooting Facility

Where would be the best place to locate the Regional Shooting Facility? (please circle the area)

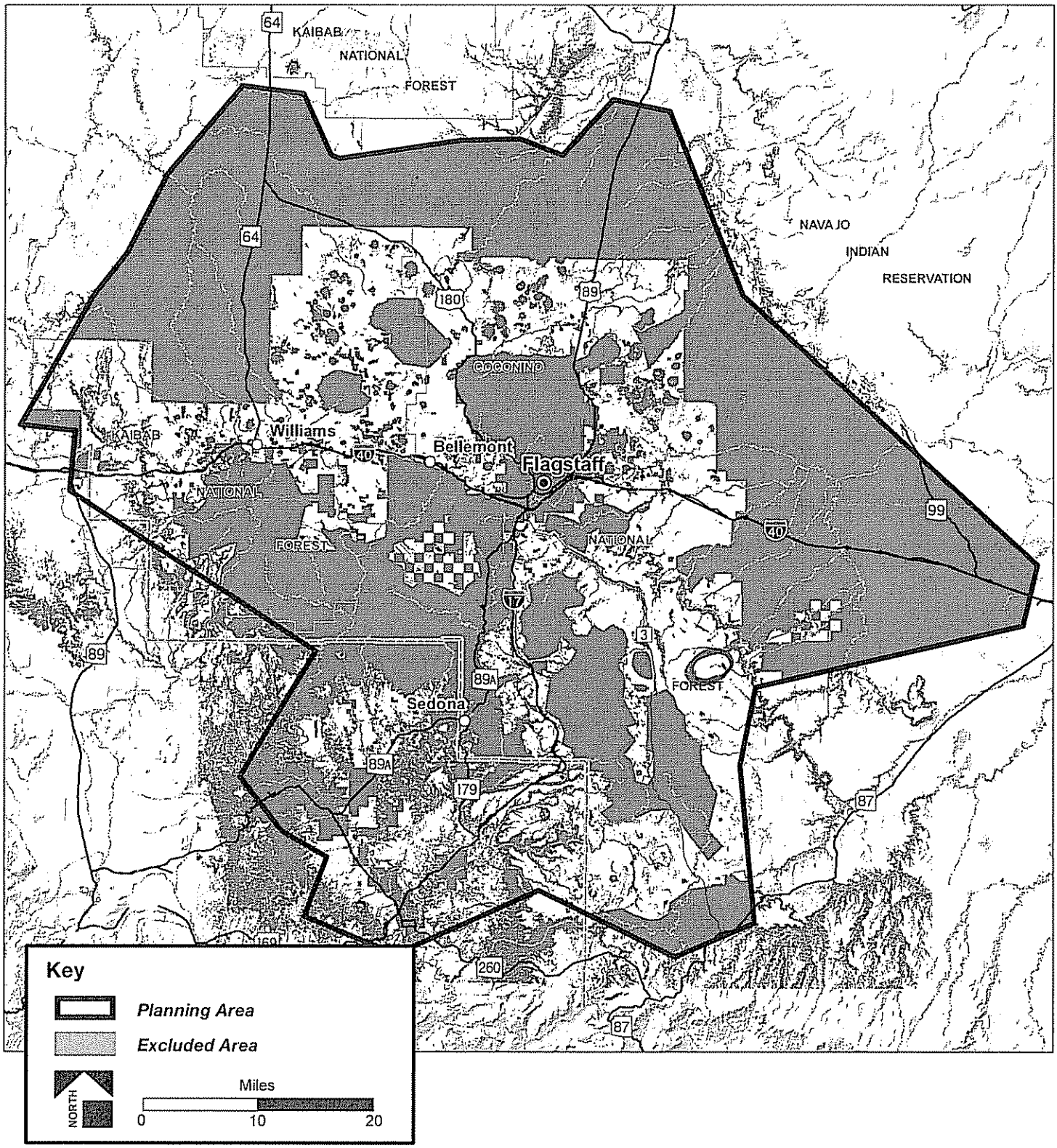

ARIZONA GAME AND FISH DEPARTMENT

Northern Arizona Regional Shooting Facility

OPEN HOUSE Saturday, October 29, 2005

Comment Sheet

Thank you for attending today's Open House. We would appreciate your input on the development of the Regional Shooting Facility. You may leave your comments today or send your comments by ***November 12, 2005,*** *to Michael Book, Logan Simpson Design Inc., 51 West Third Street, Ste. 450, Tempe, AZ 85281, phone: 480-967-1343, fax: 480-966-9232, or e-mail: mbook@lsdaz.com.*

Name: Niell Rangel

Address: 3721 W. Tina Ln. Flagstaff, Az 86001

Would you like to be included on our mailing list? ● Yes o No

How did you hear about today's Open House? o Newspaper o Mailer

● Public Service Announcement o Other _____

What other selection criteria should be used to find a location for the Regional Shooting Facility?

Year round availability with minimal impact of area

Are there other types of activities or facilities you would like to include as part of the Regional Shooting Facility?

Other comments or input?

Please continue any process for a developed range. We need a facility!

(over)

Northern Arizona Regional Shooting Facility

Where would be the best place to locate the Regional Shooting Facility? (please circle the area)

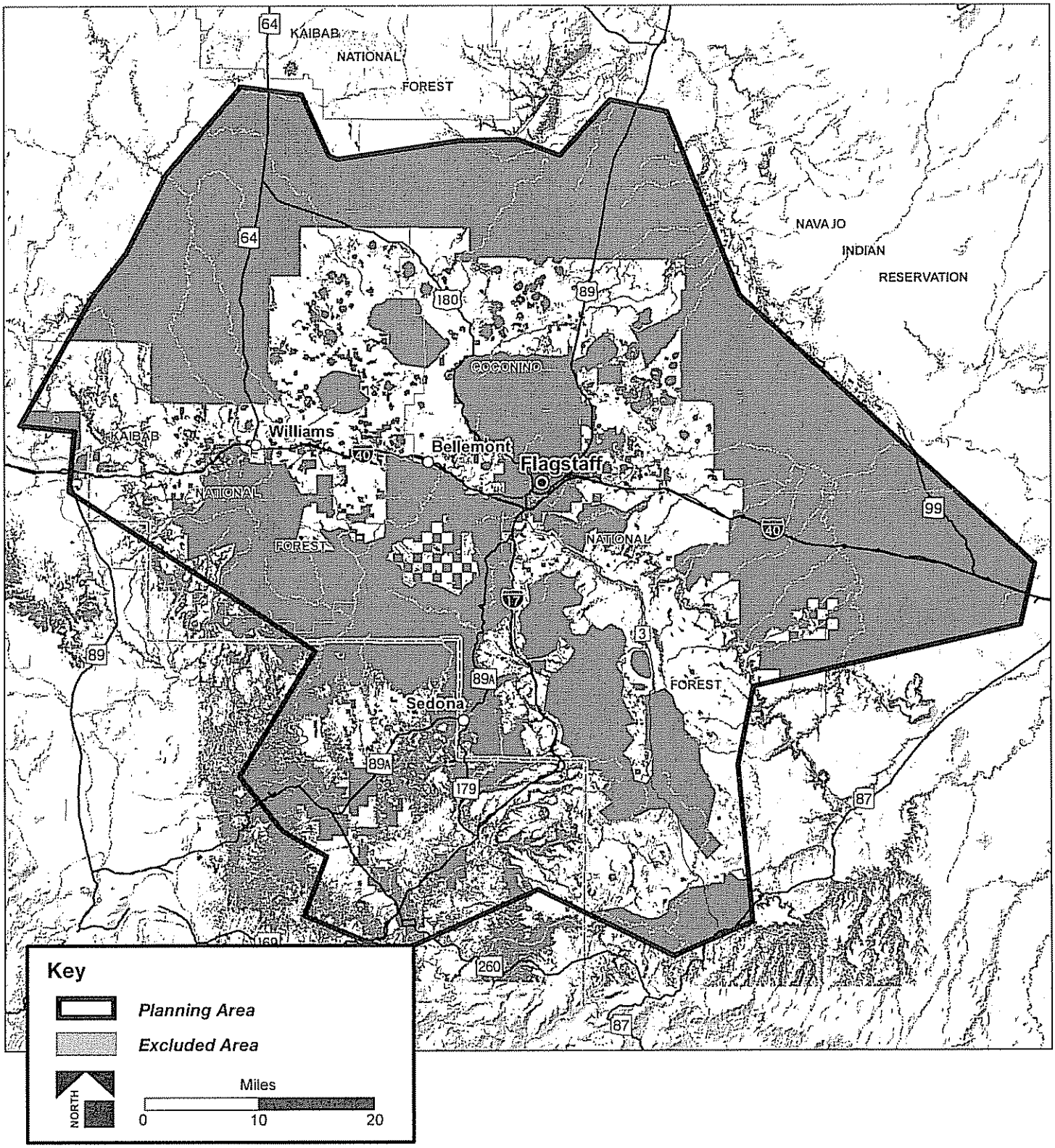

ARIZONA GAME AND FISH DEPARTMENT

Northern Arizona Regional Shooting Facility

OPEN HOUSE Saturday, October 29, 2005

Comment Sheet

Thank you for attending today's Open House. We would appreciate your input on the development of the Regional Shooting Facility. You may leave your comments today or send your comments by ***November 12, 2005,*** *to Michael Book, Logan Simpson Design Inc., 51 West Third Street, Ste. 450, Tempe, AZ 85281, phone: 480-967-1343, fax: 480-966-9232, or e-mail: mbook@lsdaz.com.*

Name: Jennie Foster

Address: 2954 E Forest Flagstaff AZ 86004

Would you like to be included on our mailing list? ☒ Yes o No

How did you hear about today's Open House? ☒ Newspaper o Mailer

o Public Service Announcement ☒ Other TV

What other selection criteria should be used to find a location for the Regional Shooting Facility?

Easy & convenient access

Are there other types of activities or facilities you would like to include as part of the Regional Shooting Facility?

As many as possible, even if it is phased in over many years. (Include various retail opportunities at location.)

Other comments or input?

Area near Stoneman Lake seems suitable - good access from Interstate, lower elevation makes outdoor activity more acceptable

(over)

Northern Arizona Regional Shooting Facility

Where would be the best place to locate the Regional Shooting Facility? (please circle the area)

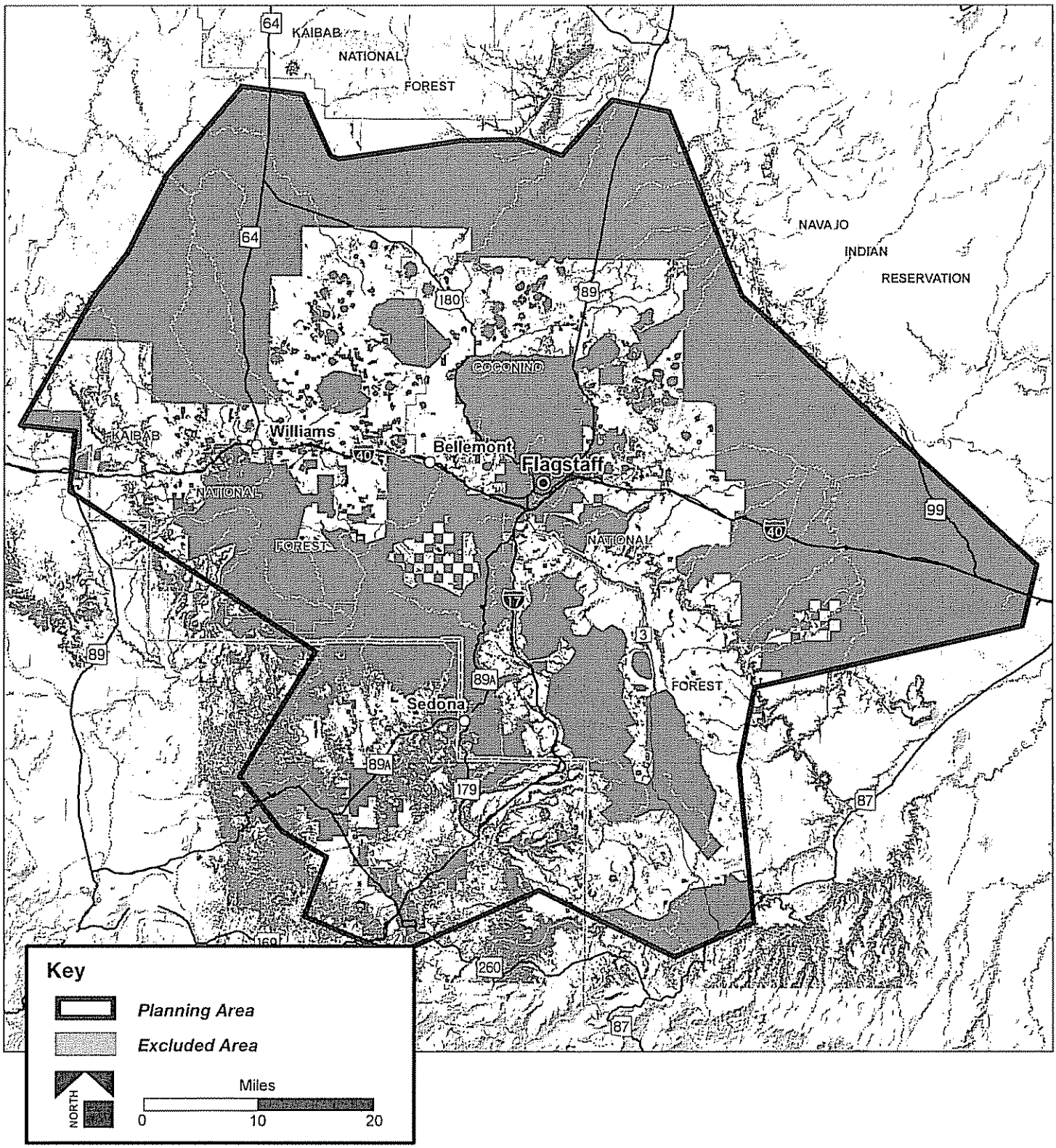

ARIZONA GAME AND FISH DEPARTMENT

Northern Arizona Regional Shooting Facility

OPEN HOUSE Saturday, October 29, 2005

Comment Sheet

Thank you for attending today's Open House. We would appreciate your input on the development of the Regional Shooting Facility. You may leave your comments today or send your comments by ***November 12, 2005,*** *to Michael Book, Logan Simpson Design Inc., 51 West Third Street, Ste. 450, Tempe, AZ 85281, phone: 480-967-1343, fax: 480-966-9232, or e-mail: mbook@lsdaz.com.*

Name: MATTHEW McLAUGHLIN

Address: 6633 N. PINON RD FLAGSTAFF AZ 86004

Would you like to be included on our mailing list? ● Yes o No

How did you hear about today's Open House? o Newspaper o Mailer

o Public Service Announcement ● Other Co-worker posted a flyer

What other selection criteria should be used to find a location for the Regional Shooting Facility?

I would very much like to see a 1000 yard range. We have many world class shooters in Northern Arizona. If we had a local place for matches and training, how many more world class shooters will we find?

Are there other types of activities or facilities you would like to include as part of the Regional Shooting Facility?

I am not a student now, but I remember the complications with living on campus and keeping firearms. If a local range had lockers that could be rented on a quarterly/yearly basis, this could be an advantage.

Other comments or input?

(over)

Northern Arizona Regional Shooting Facility

Where would be the best place to locate the Regional Shooting Facility? (please circle the area)

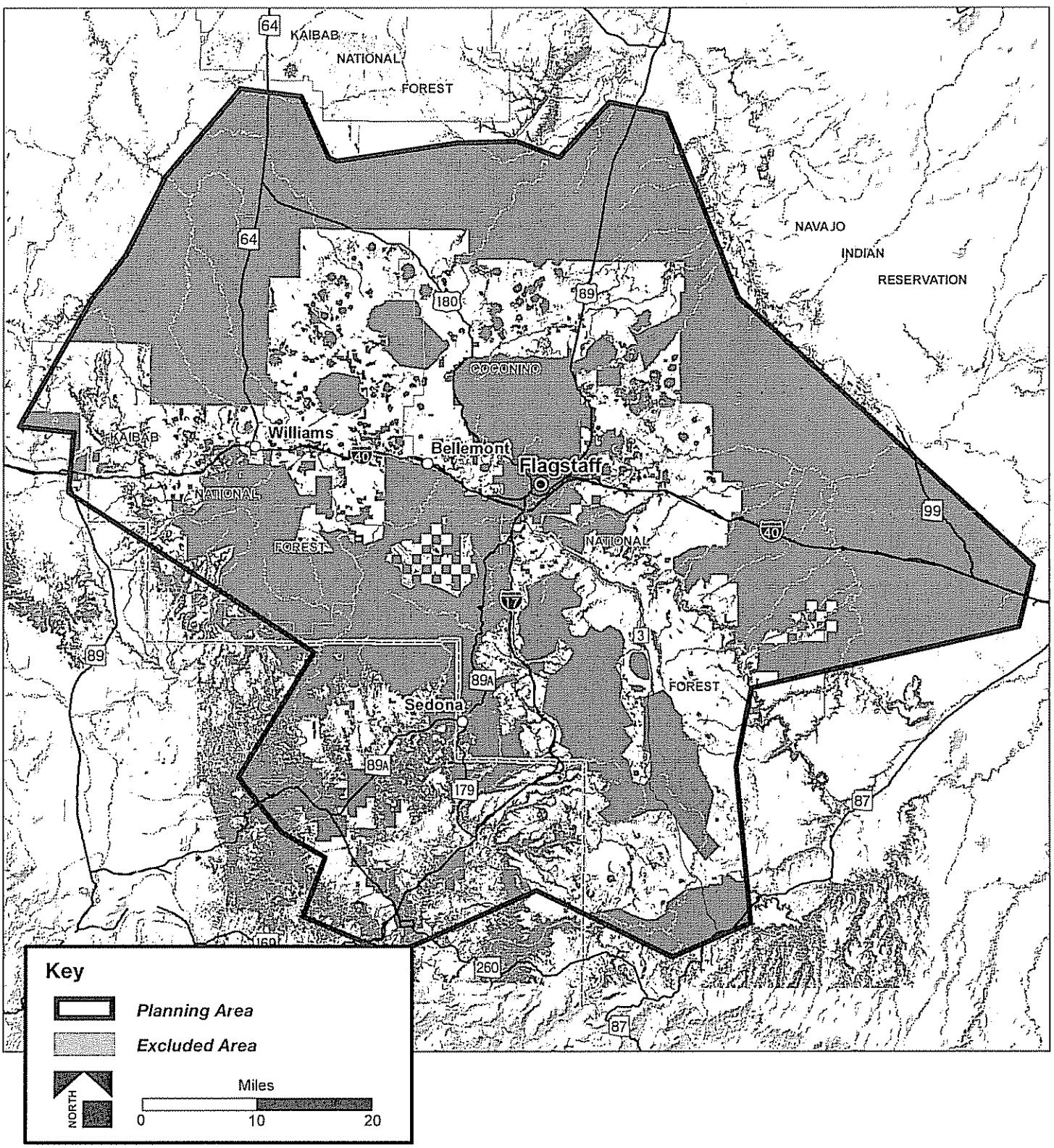

ARIZONA GAME AND FISH DEPARTMENT

Northern Arizona Regional Shooting Facility

OPEN HOUSE Saturday, October 29, 2005

Comment Sheet

Thank you for attending today's Open House. We would appreciate your input on the development of the Regional Shooting Facility. You may leave your comments today or send your comments by ***November 12, 2005,*** *to Michael Book, Logan Simpson Design Inc., 51 West Third Street, Ste. 450, Tempe, AZ 85281, phone: 480-967-1343, fax: 480-966-9232, or e-mail: mbook@lsdaz.com.*

Name: Tim Robb

Address: 6705 Townsend-Winona Rd, Flagstaff, AZ, 86004

Would you like to be included on our mailing list? ☒ Yes o No

How did you hear about today's Open House? ☒ Newspaper ☒ Mailer

o Public Service Announcement o Other _____

What other selection criteria should be used to find a location for the Regional Shooting Facility?

Explained to Logan consultants that a site that is chosen just because land is available may be wrong. The windy weather is a major concern to all involved and a site located in the trees is a must. If you locate north or east in the "Flats" you will regret it & it won't be supported.

Are there other types of activities or facilities you would like to include as part of the Regional Shooting Facility?

Shot gun sports, specifically trap shooting will be the only profitable sport. The trap fields should be the first site developed and recognized as the leading money producer. Pistol, rifle & archery are all important & should be developed as well, but must be prioritized accordingly.

Other comments or input?

Please don't allow this development & site selection process go on and on. If it does, many problems develop. Recognize that Phoenix will contribute tremendously to this facility and I-17 or I-40 access is very important. Don't go north on 180 or east on I-40 to the Twin Arrows area to develop this site. Look seriously at the Willard Springs area for development. THANKS - Good Luck Tim Robb

(over)

Northern Arizona Regional Shooting Facility

Where would be the best place to locate the Regional Shooting Facility? (please circle the area)

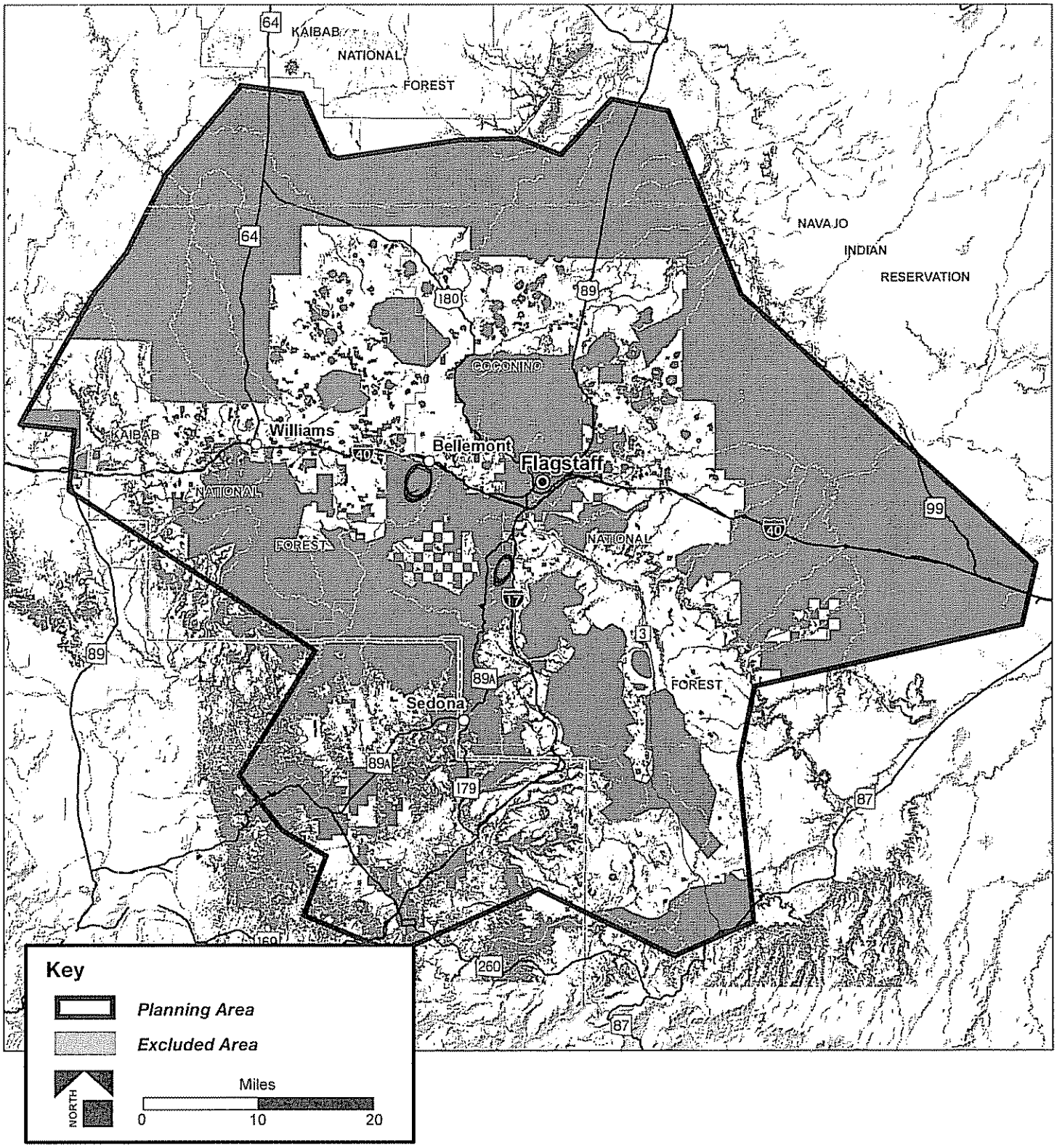

ARIZONA GAME AND FISH DEPARTMENT

Northern Arizona Regional Shooting Facility

OPEN HOUSE Saturday, October 29, 2005

Comment Sheet

Thank you for attending today's Open House. We would appreciate your input on the development of the Regional Shooting Facility. You may leave your comments today or send your comments by ***November 12, 2005,*** *to Michael Book, Logan Simpson Design Inc., 51 West Third Street, Ste. 450, Tempe, AZ 85281, phone: 480-967-1343, fax: 480-966-9232, or e-mail: mbook@lsdaz.com.*

Name: THOMAS SCHOOLEY

Address: 2401 W. ROUTE 66, LOT 7, FLAGSTAFF, AZ, 86001

Would you like to be included on our mailing list? ☒ Yes o No

How did you hear about today's Open House? o Newspaper o Mailer

o Public Service Announcement ☒ Other NRA SITE.

What other selection criteria should be used to find a location for the Regional Shooting Facility?

Are there other types of activities or facilities you would like to include as part of the Regional Shooting Facility?

Black Powder Facility

Other comments or input?

I'd like to see this entire project put on a priority fast track.

(over)

Northern Arizona Regional Shooting Facility

Where would be the best place to locate the Regional Shooting Facility? (please circle the area)

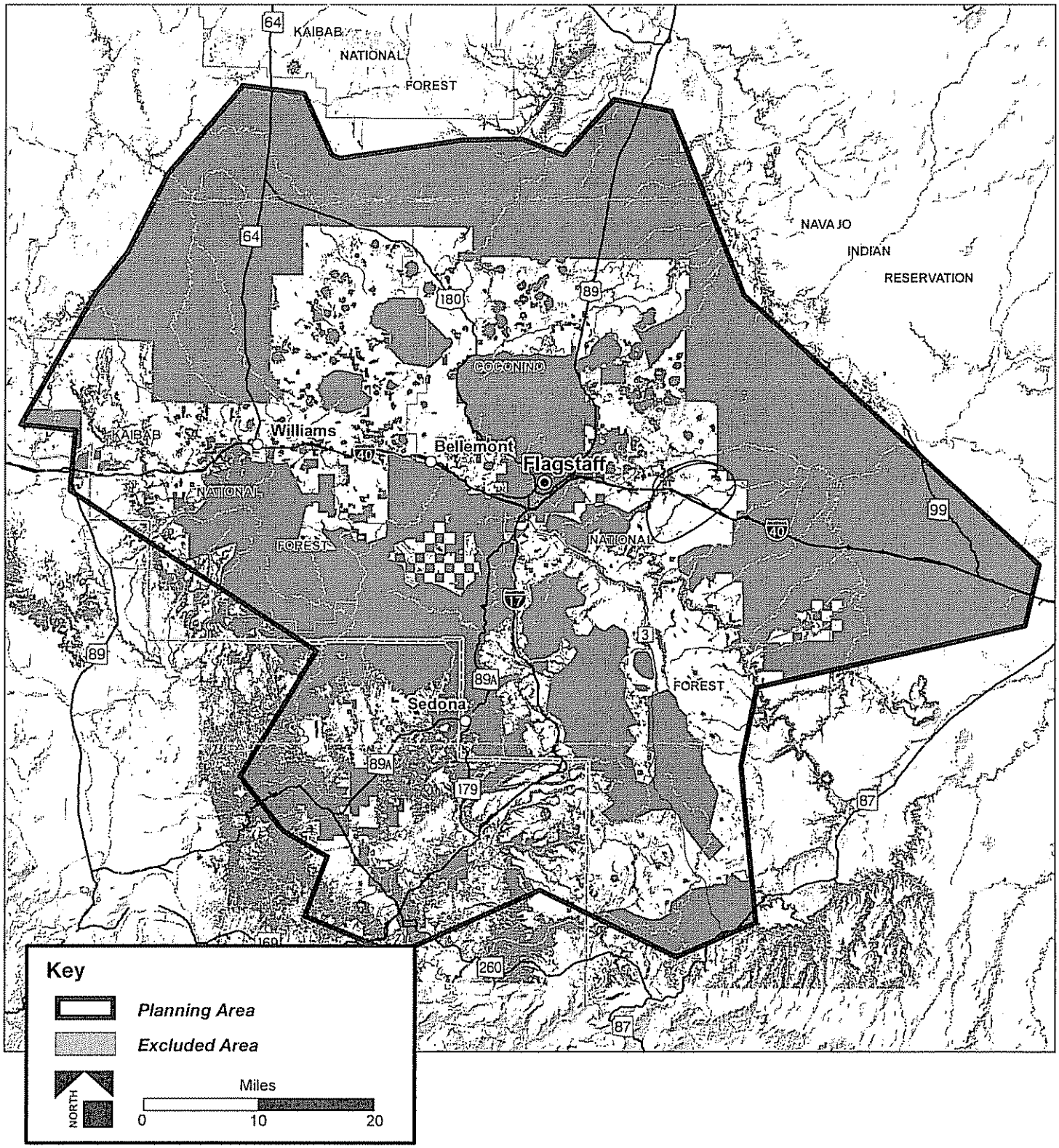

ARIZONA GAME AND FISH DEPARTMENT

Northern Arizona Regional Shooting Facility

OPEN HOUSE Saturday, October 29, 2005

Comment Sheet

Thank you for attending today's Open House. We wou *develop-*
ment of the Regional Shooting Facility. You may leave your *ments by*
November 12, 2005, *to Michael Book, Logan Simpson Design Inc.,* *AZ 85281,*
phone: 480-967-1343, fax: 480-966-9232, or e-mail: mbook@lsdaz.cc

Mr. Terry Heuermann
1918 N Meadow Lark Dr
Flagstaff, AZ 86001

Name: Terry Heuermann

Address: 1918 No Meadow Lark Drive, Flag. 86001

Would you like to be included on our mailing list? ☒ Yes o No

How did you hear about today's Open House? ☒ Newspaper o Mailer

o Public Service Announcement o Other _____

What other selection criteria should be used to find a location for the Regional Shooting Facility?

Ø

I commend you on your great work thus far & support a Regional facility. It would be great if a few more of the ranges could be indoors so that shooters would still have some options during bad weather, such as driving to the site & then having the monsoon damp Rain. It would also be nice to have the necessary targets & Range for patterning shotguns available on one of the Ranges. This normally Requires a 48"x48" target at 40 yards

Are there other types of activities or facilities you would like to include as part of the Regional Shooting Facility?

Other comments or input?

distance, although being able to shoot the same size target at 25 ~~yards~~ 30 ~~yards~~ & 35 yards would be useful too. I have also seen Ranges where the target was a metal sheet covered with tar, & you simply Repainted the target with a fresh coat of tar from a nearby bucket of tar with a brush ~~#~~ in it when you were Ready for a fresh target.

(over)

Northern Arizona Regional Shooting Facility

Where would be the best place to locate the Regional Shooting Facility? (please circle the area)

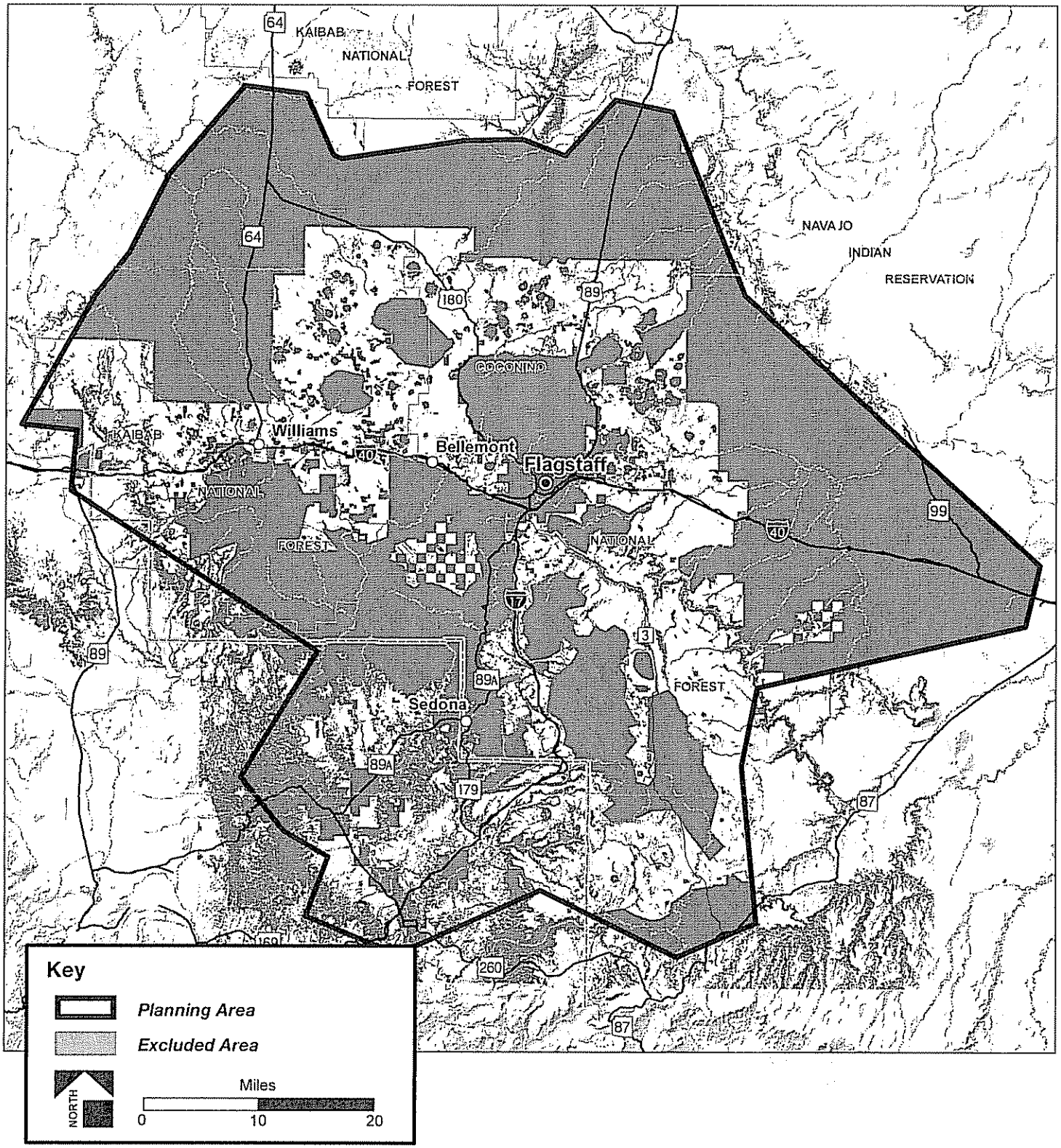

ARIZONA GAME AND FISH DEPARTMENT

Northern Arizona Regional Shooting Facility

OPEN HOUSE Saturday, October 29, 2005

Comment Sheet

Thank you for attending today's Open House. We would appreciate your input on the development of the Regional Shooting Facility. You may leave your comments today or send your comments by ***November 12, 2005,*** *to Michael Book, Logan Simpson Design Inc., 51 West Third Street, Ste. 450, Tempe, AZ 85281, phone: 480-967-1343, fax: 480-966-9232, or e-mail: mbook@lsdaz.com.*

Name: RON & RUBY BOYLES

Address: 3145 W. TAMI LN, FLAGSTAFF, AZ 86001

Would you like to be included on our mailing list? ✓ Yes o No

How did you hear about today's Open House? ✓ Newspaper o Mailer

o Public Service Announcement o Other _____

What other selection criteria should be used to find a location for the Regional Shooting Facility?

FIRST & FOREMOST, IT SHOULD BE LOCATED NO CLOSER THAN 10 MILES TO ANY SUBSTANTIAL RESIDENTIAL AREA FOR SAFETY REASONS & BECAUSE RESIDENTS DO NOT WANT TO HEAR CONSTANT GUN FIRE. SECOND, IT SHOULD BE LOCATED OFF A MAJOR HIGHWAY SO AS NOT TO IMPEDE TRAFFIC WHILE ALLOWING EASY ACCESS.

Are there other types of activities or facilities you would like to include as part of the Regional Shooting Facility?

NO, BUT FACILITY SHOULD FOCUS ON SAFETY. THAT WILL REQUIRE PROPER SUPERVISION, EMBARKMENTS, & FINES, ETC, FOR MISUSE.

Other comments or input?

SEE 3 CIRCLED AREAS (IN RED ON FRONT) THAT MEET ABOVE CRITERIA.

(over)

Northern Arizona Regional Shooting Facility

Where would be the best place to locate the Regional Shooting Facility? (please circle the area)

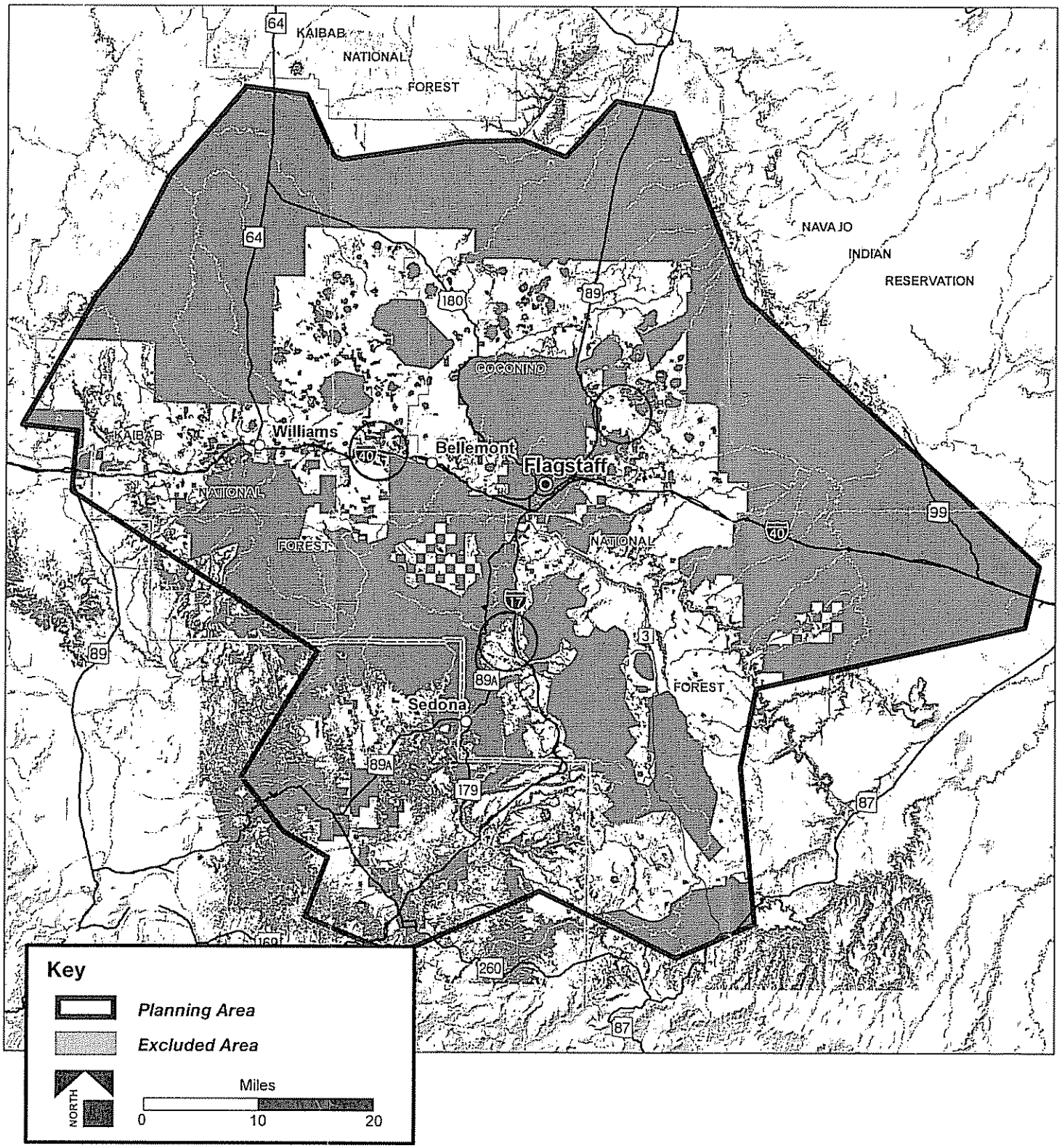

ARIZONA GAME AND FISH DEPARTMENT

Northern Arizona Regional Shooting Facility

OPEN HOUSE Saturday, October 29, 2005

Comment Sheet

Thank you for attending today's Open House. We would appreciate your input on the development of the Regional Shooting Facility. You may leave your comments today or send your comments by ***November 12, 2005,*** *to Michael Book, Logan Simpson Design Inc., 51 West Third Street, Ste. 450, Tempe, AZ 85281, phone: 480-967-1343, fax: 480-966-9232, or e-mail: mbook@lsdaz.com.*

Name: Bill Lehman

Address: 3331 S. Gillenwater Dr. Flagstaff, AZ. 86001

Would you like to be included on our mailing list? ☒ Yes ○ No

How did you hear about today's Open House? ☒ Newspaper ○ Mailer

○ Public Service Announcement ○ Other _____

What other selection criteria should be used to find a location for the Regional Shooting Facility?

Put it in a place where local homeowners won't try to put a stop to it, like last time.

Are there other types of activities or facilities you would like to include as part of the Regional Shooting Facility?

The plans you have seem to cover all areas.

Other comments or input?

Hope this is completed as fast as possible. This area really needs a shooting facility. Location really doesn't matter to me. I will attend on a regular basis where ever it is at. Thank you for the open house.

(over)

Northern Arizona Regional Shooting Facility

Where would be the best place to locate the Regional Shooting Facility? (please circle the area)

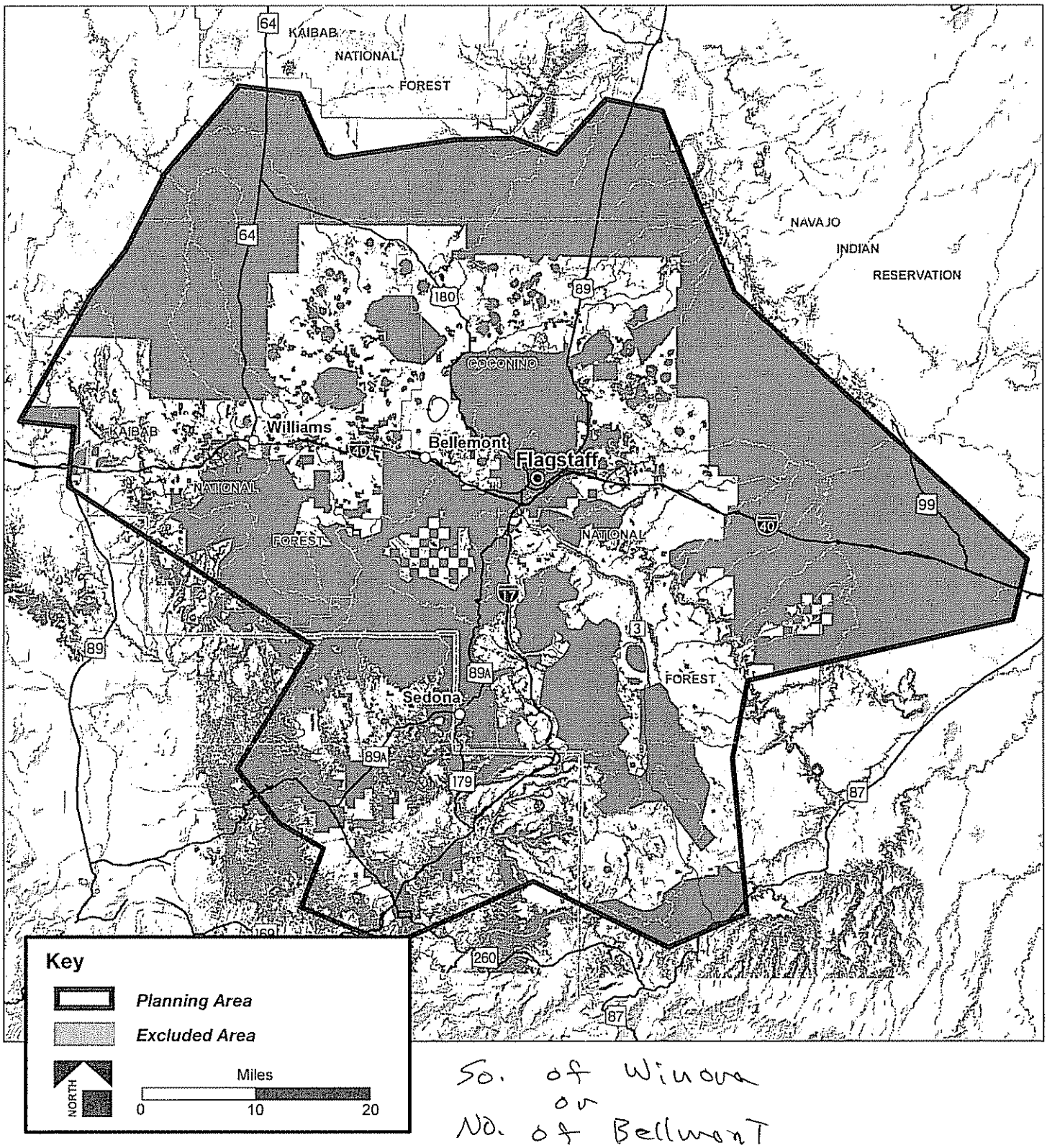

So. of Winona
or
No. of Bellmont

ARIZONA GAME AND FISH DEPARTMENT

Northern Arizona Regional Shooting Facility

OPEN HOUSE Saturday, October 29, 2005

Comment Sheet

Thank you for attending today's Open House. We would appreciate your input on the development of the Regional Shooting Facility. You may leave your comments today or send your comments by ***November 12, 2005,*** *to Michael Book, Logan Simpson Design Inc., 51 West Third Street, Ste. 450, Tempe, AZ 85281, phone: 480-967-1343, fax: 480-966-9232, or e-mail: mbook@lsdaz.com.*

Name: Craig Dible

Address: P.O. Box 20411, Sedona, AZ 86341

Would you like to be included on our mailing list? ● Yes o No

How did you hear about today's Open House? o Newspaper ● Mailer

o Public Service Announcement o Other _____

What other selection criteria should be used to find a location for the Regional Shooting Facility?

It should probably be located as conveniently as possible for maximum usability. Somewhere near the major population concentrations.

Are there other types of activities or facilities you would like to include as part of the Regional Shooting Facility?

The "Program" menu looks good. Would bathrooms be part of the plan?

Other comments or input?

We really need something here. It's a long drive to Ben Avery. I notice the "potential locations" within the "planning area" include many areas within the Verde Valley. We have done shooting range development planning (fairly extensive) and I wonder if a location in this area might provide a good all-weather location for shooting.

(over)

Northern Arizona Regional Shooting Facility

Where would be the best place to locate the Regional Shooting Facility? (please circle the area)

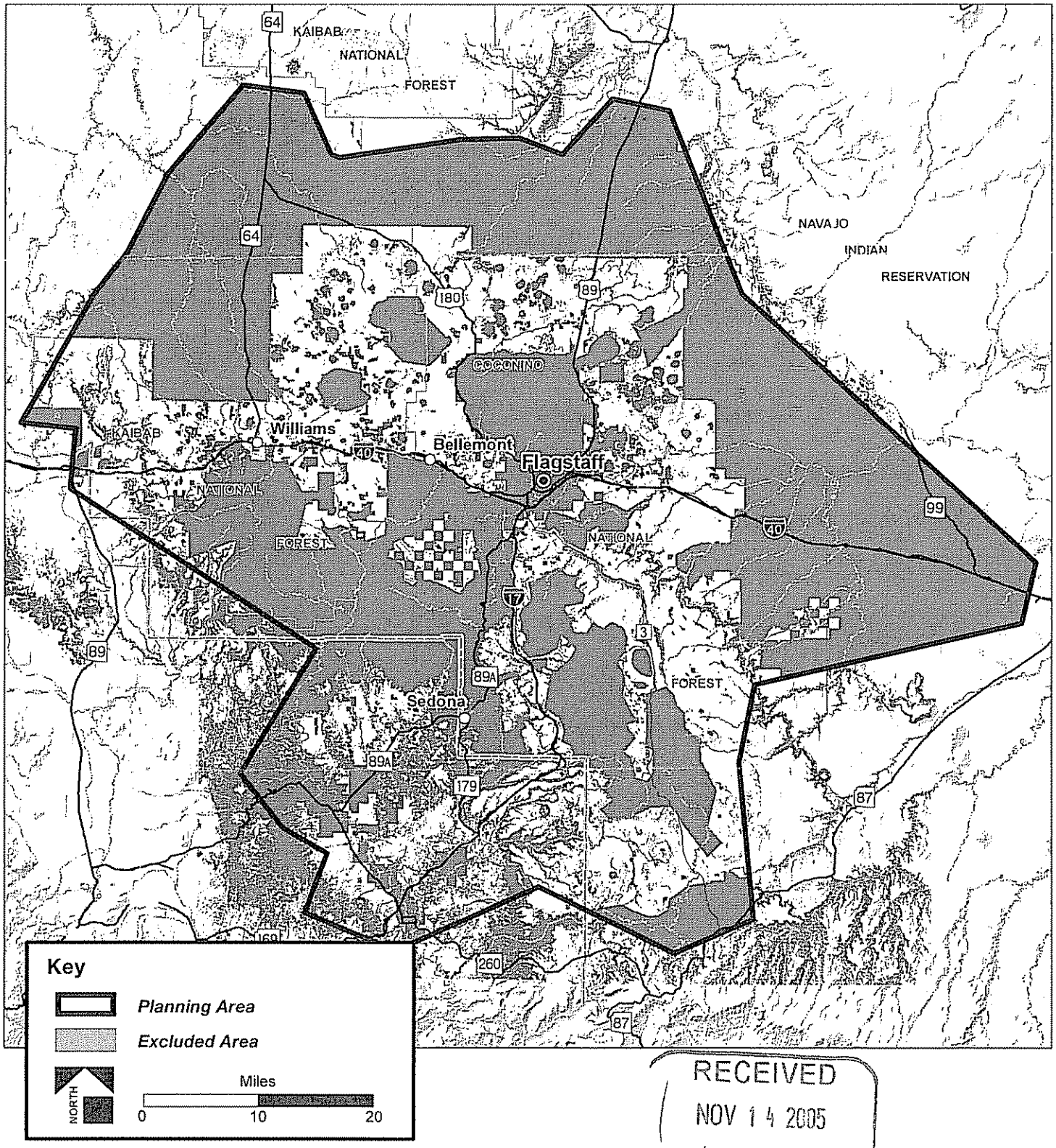

RECEIVED
NOV 14 2005
Logan Simpson
Design Inc

Mike Book

From: thirdhorseman2003@yahoo.com
Sent: Wednesday, November 02, 2005 6:54 PM
To: Mike Book
Subject: NAZSRF 10-29 Public Input

Hello Mike!
Here are the results of a submitted form IP Address 216.19.17.149.

Submitter Email : thirdhorseman2003@yahoo.com

Fields:
Address = 6232 Jousters Ave, Prescott Valley,AZ,86314
Mailing-Yes = checkbox
Name = Mike Floyd
OpenHouse-Other = checkbox
OtherActivities = Archery-3D
OtherComments = Very important to involve activities for younger shooters and hunters (future).In house hunter safety training to fill in gaps throughout the year.Public education of all shooting sports.
OtherCriteria = Probably a location that will be centraly located to the several population centers that it services as well as an area that could be accessed year round for the most part,and lastly but most important a safe area that will impact the selected site to a minimum.
Submit = Submit Form
subject = NAZSRF 10-29 Public Input

Mike Book

From: Ncotts@Kitchell.com
Sent: Wednesday, November 02, 2005 6:48 AM
To: Mike Book
Subject: NAZSRF Public Input

Hello Mike!
Here are the results of a submitted form IP Address 207.2.179.92.

Submitter Email : Ncotts@Kitchell.com

Fields:
Comments = I believe that this is a project that needs to happen in flagstaff. I livedup there for a few years and would always have to co to a cinder pit to shoot, which is OK, but it was difficult to get targets set for over about 150 yards.
Name = Nathan Cotts
Submit = Submit
subject = NAZSRF Public Input

Mike Book

From: birdvest@birdersbuddy.com
Sent: Wednesday, November 09, 2005 8:21 PM
To: Mike Book
Subject: NAZSRF Public Input

Hello Mike!
Here are the results of a submitted form IP Address 216.19.48.128.

Submitter Email : birdvest@birdersbuddy.com

Fields:
Comments = I think that it would be prudent to exclude from consideration all of the land proposed for study by the City Council and Coconino County Board of Supervisors for protection in the Walnut Canyon area. If you do not have a copy of this map, I would be happy to supply it to you.

There are currently bills in both the House and Senate proposing a study to protect that area. A hearing has been held in the Senate this session, and a House hearing is promised soon.

There's no use proposing another site which has no likelihood of approval by the local governments.
Name = Betsy McKellar
Submit = Submit
subject = NAZSRF Public Input

Mike Book

From: tullis10@aol.com
Sent: Monday, November 14, 2005 7:41 AM
To: Mike Book
Subject: NAZSRF Public Input

Hello Mike!
Here are the results of a submitted form IP Address 207.224.163.200.

Submitter Email : tullis10@aol.com

Fields:
Comments = I participated in the original steering committee as a member of Law Enforcement and would like to participate again. I feel a range is needed in Northern Arizona and should be pursued.
Name = Robert Tullis
Submit = Submit
subject = NAZSRF Public Input

Mike Book

From: Mark Meyer
Sent: Tuesday, November 15, 2005 3:59 PM
To: Mike Book
Subject: FW: Shooting Range

For the files...
-----Original Message-----
From: Steve Polliard [mailto:Steven.Polliard@nau.edu]
Sent: Tuesday, November 15, 2005 1:26 PM
To: Mark Meyer
Subject: Shooting Range

We need a shooting range in Flagstaff so I and thousands of other gun owners don't have to create our own.....often to the detriment of the environment and safety of others. I am an avid shooter/hunter and it disgusts me to see the garbage at the cinder pit "East" of Flag and the idiots who are careless about gun safety. I have used the Ben Every shooting range on several occasions and I like the safety focus, cleanliness, etc. The key is to keep the cost low for shooters to ensure the idiots also actually use the range instead of nailing a target to a tree in the forest. This means ensuring the range is actually close proximity to Flagstaff so the idiots don't have the excuse of having to drive 50 miles to shoot.

Steven A. Polliard
928-600-0170

Mike Book

From: robbyc@cableone.net
Sent: Tuesday, November 22, 2005 8:26 PM
To: Mike Book
Subject: NAZSRF Public Input

Hello Mike!
Here are the results of a submitted form IP Address 69.92.199.36.

Submitter Email : robbyc@cableone.net

Fields:
Comments = I would like to see this facility go in on the east side of Flagstaff or closer to the Winslow area. There are shooting ranges and such toward the prescott and phoenix areas. We need something a little closer for the people in the northeastern part of Az.
Name = Robby Cunningham
Submit = Submit
subject = NAZSRF Public Input