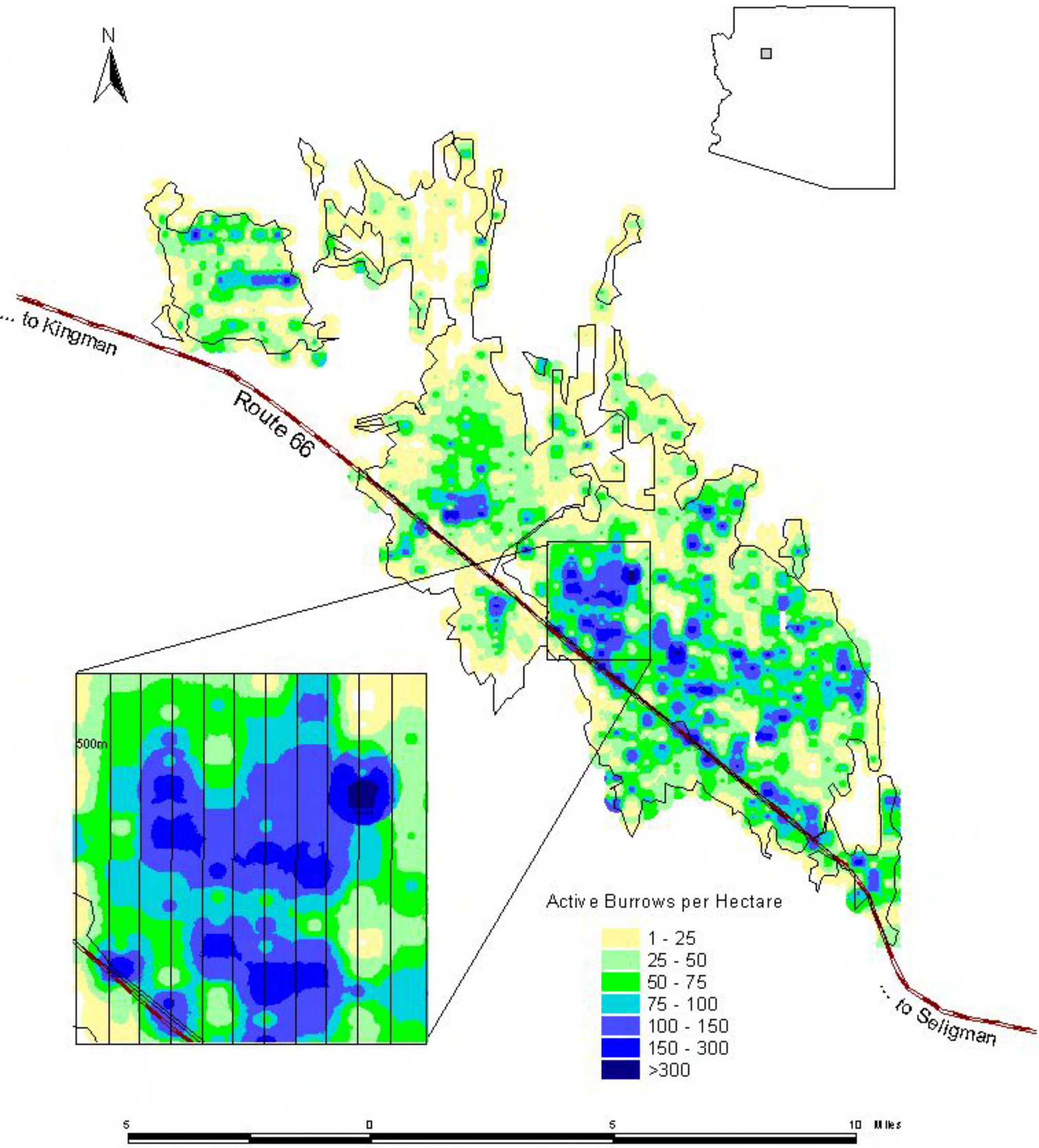Map 1. Prairie dog density and occupancy using the density mapping method in 2007, in the Aubrey Valley