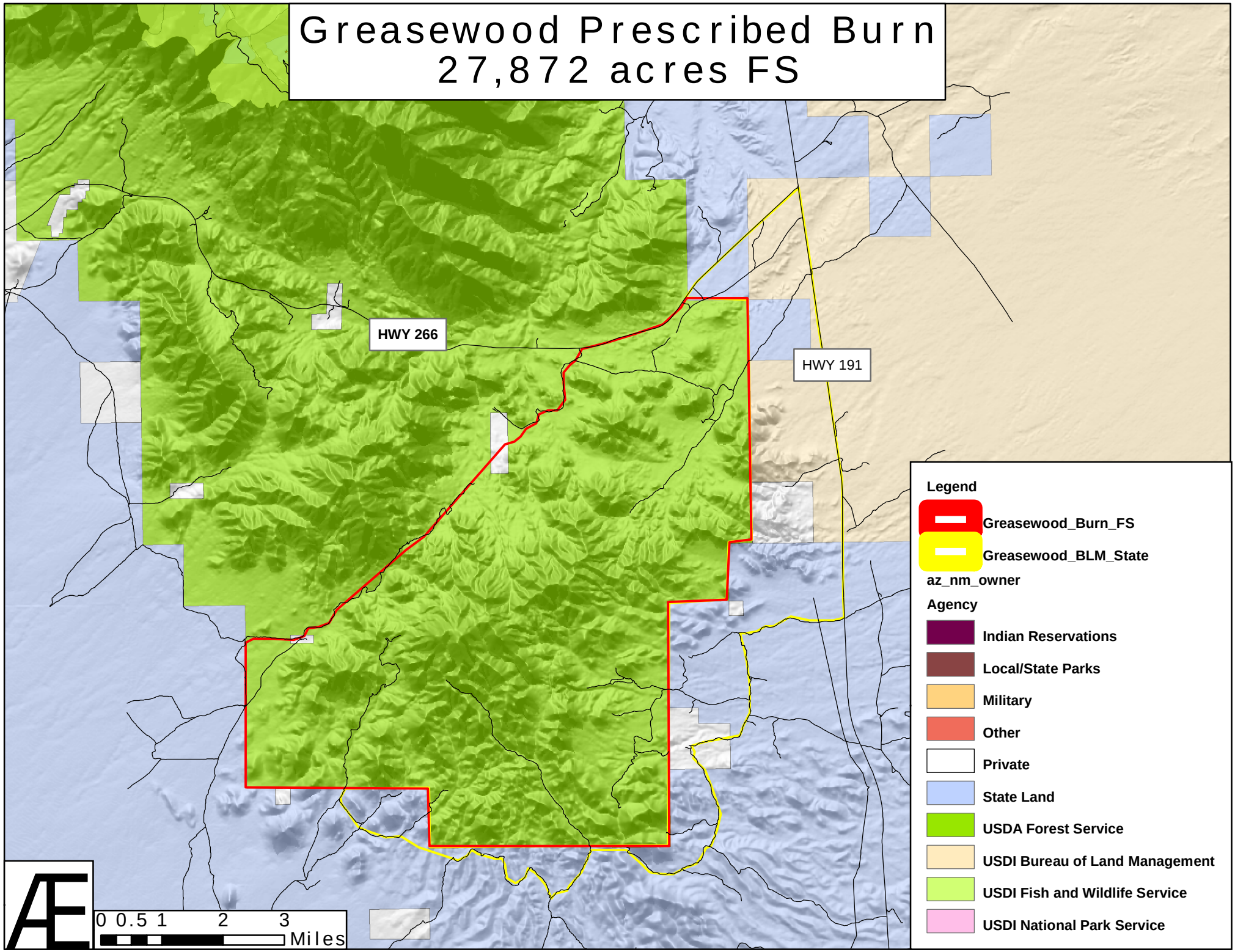Greasewood Prescribed Burn
27,872 acres FS