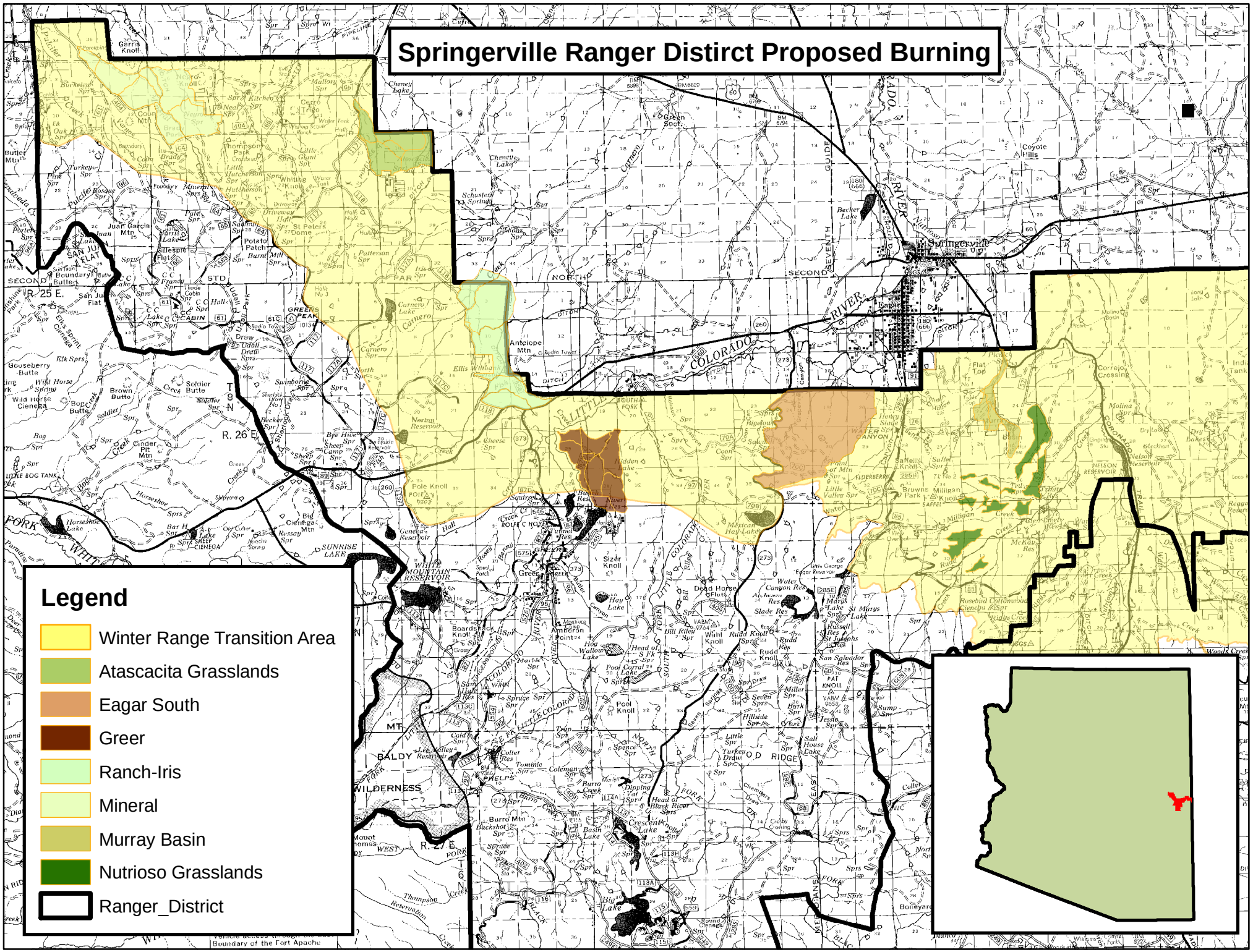Springerville Ranger Distirct Proposed Burning