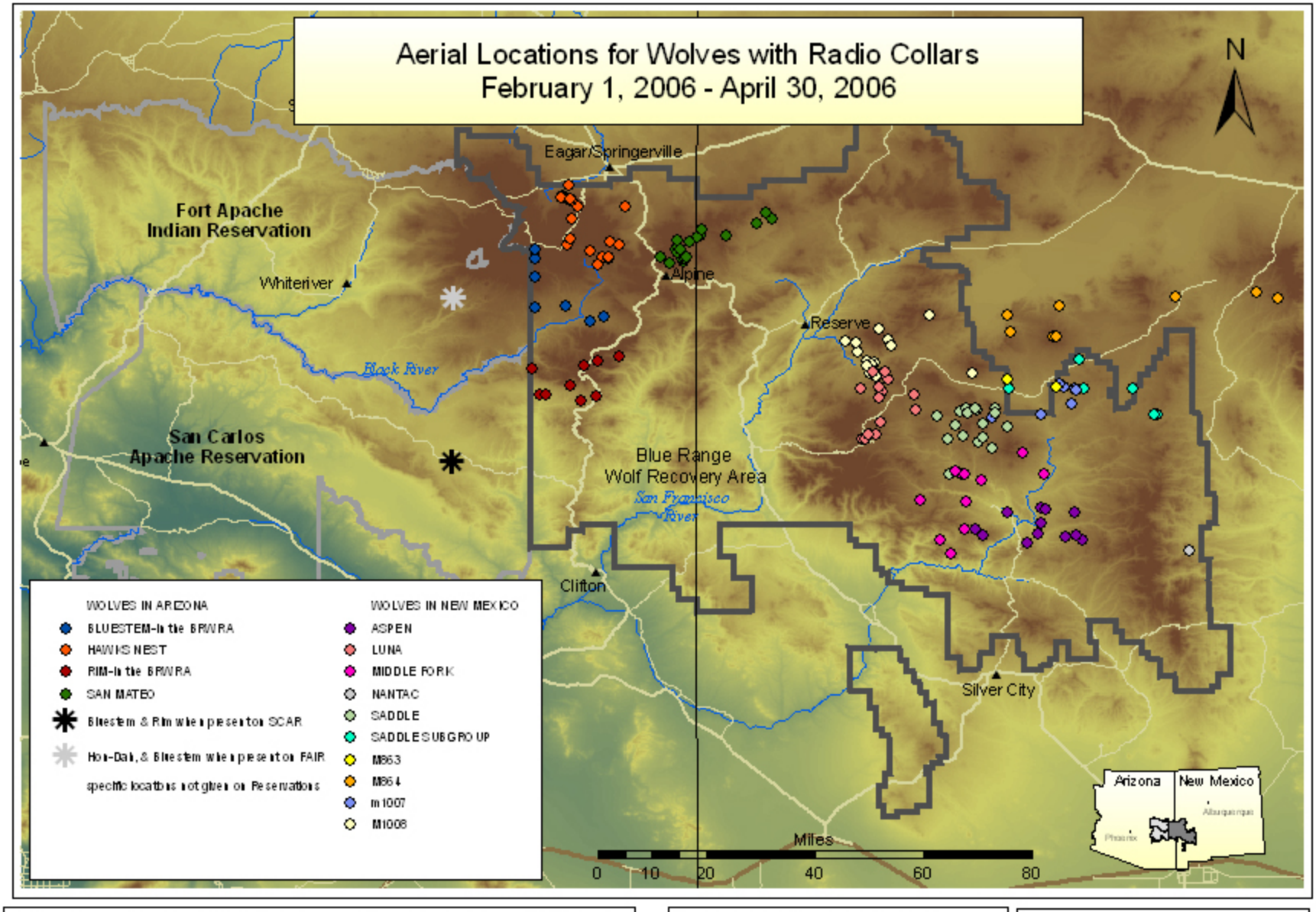

RELEASES/TRANSLOCATIONS: February - None; March - None; April - Nantac
REMOVALS: February - None; March - M863, M1008; April - M1018, M1019
MORTALITIES: February - None; March - None; April - None

GENERAL WOLF INFORMATION:
The Saddle Sub-Group can consist of any combination of M863, M864, & mp1007.

Information regarding wolf locations on FAIR & SCAR is proprietary and therefore not displayed.